



THE

TIGER

FOR

1972



The first part of the paper discusses the importance of understanding the cultural context of the research. It highlights the need for researchers to be sensitive to the values and beliefs of the communities they are studying. This is particularly important in the field of education, where cultural differences can significantly impact learning outcomes.

The second part of the paper focuses on the methodology used in the study. It describes the process of selecting participants, collecting data, and analyzing the results. The authors emphasize the importance of using a mixed-methods approach to gain a comprehensive understanding of the research topic.

The third part of the paper presents the findings of the study. It discusses the results of the quantitative data analysis and the insights gained from the qualitative interviews. The authors conclude that there are significant differences in learning outcomes between the two groups, and these differences can be attributed to cultural factors.

The final part of the paper discusses the implications of the findings for future research and practice. It suggests that educators should be aware of the cultural context of their students and tailor their teaching methods accordingly. Additionally, it calls for further research to explore the underlying reasons for the observed differences.

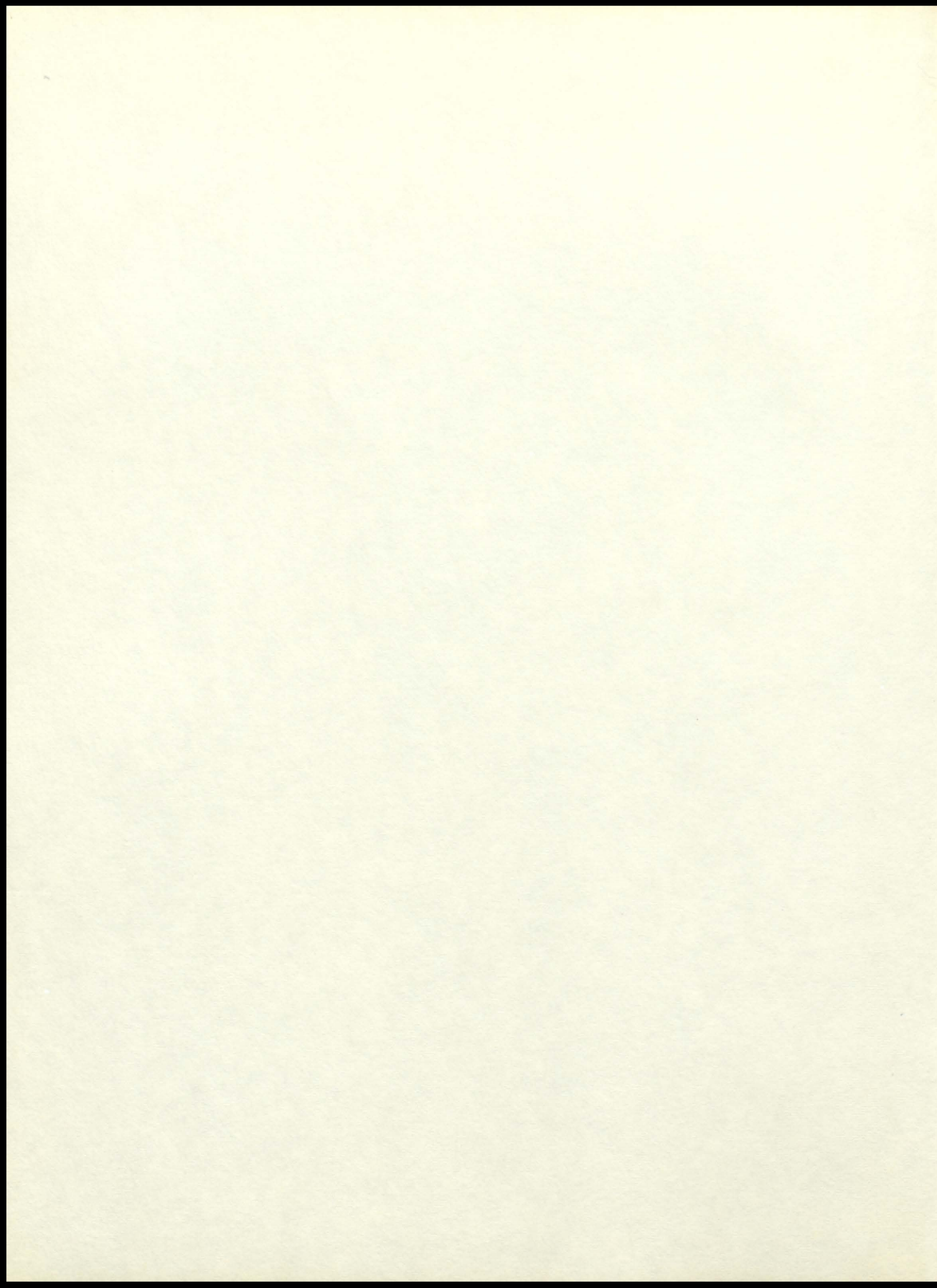

Dedication

Through the wins and losses, the spirited crowds, and crowded gymnasiums, the touchdowns, pins, baskets, and hurdles - each one of you teachers has stayed with us. Together we have had both sunny and gloomy days. All these have led to our friendships with you as adults, teachers, and just one of us. Your way of treating us as people as well as students will remain in our minds and hearts through life.

Our class wishes that this feeling of pride and understanding may always flow freely between this faculty and the students. So to the teachers of Hayden High School, who inspired us to look for greater achievements in life, and whose personalities have won the admiration of the Senior class, we fondly dedicate this 1972 Annual.

Education is painful, continual, and difficult work to be done by kindness, by watching, by warning, by precept, and by praise, but above all - by example.

Class of '72

ADMINISTRATION



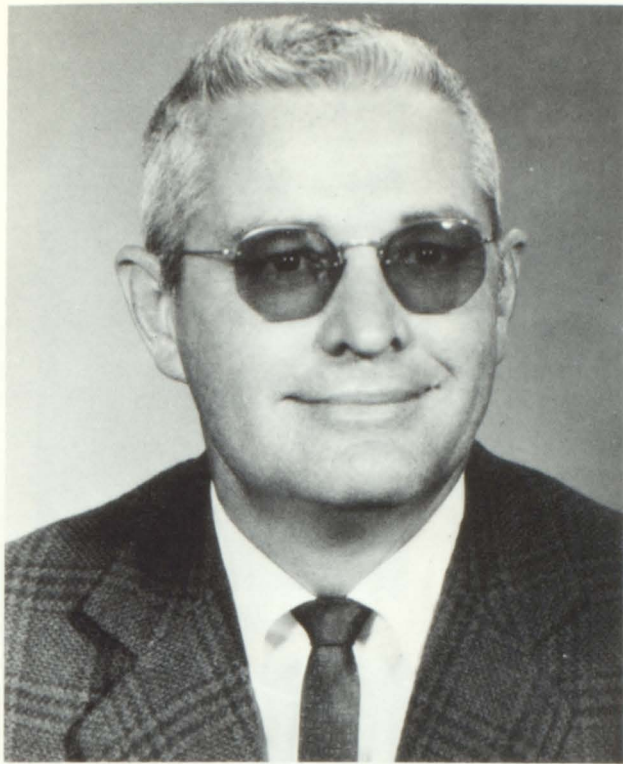

Superintendent

MR. W. L. MURPHY

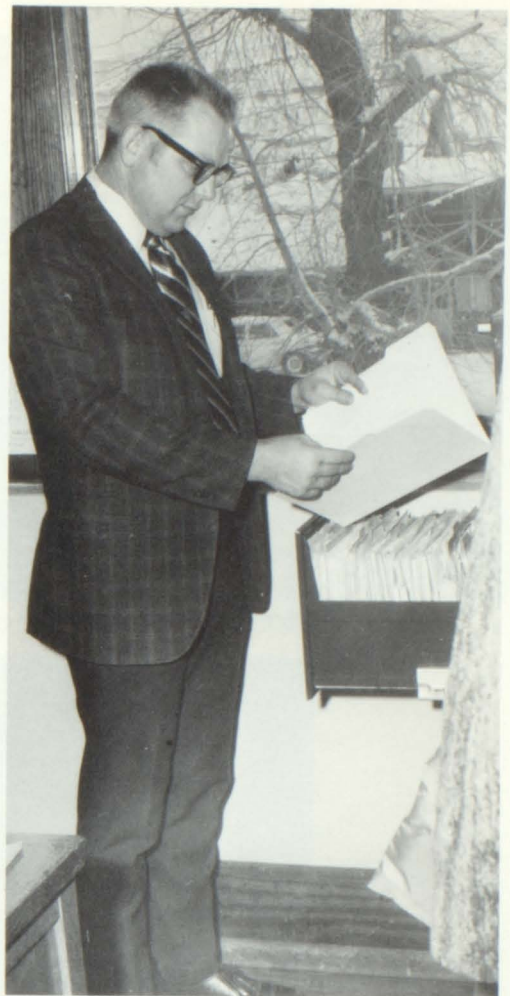

Principal

MR. B. J. McDANIEL

*A
d
m
i
n
i
s
t
r
a
t
i
o
n*



MRS. BAIRD
Secretary



MRS. CANNON
Secretary



MRS. MORGAN - English



MR. HALL - Driver's Education



MISS JOHNSON - Art



MISS LOWENHAGEN - Spanish



MR. REAGAN - Commercial



MISS CAYTON - Special Ed



MR. YOAST - Science



MISS ENSWORTH - P.E.

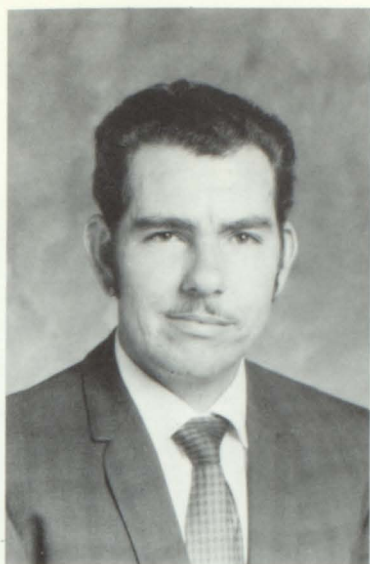

MR. SUMMERS - Math

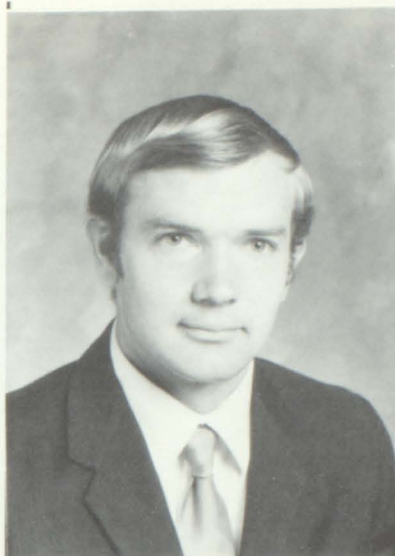

MR. CRANE - History



MR. GRIMES - Music



MRS. FULTON - Home Economics



MRS. ZEHNER - Librarian

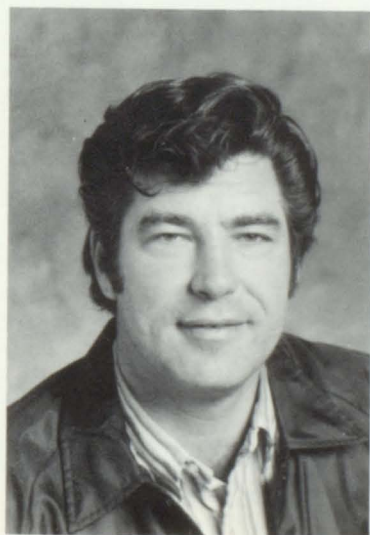

MR. HARRIS - Industrial Arts



MRS. ZEHNER - Study Hall



MRS. FRICHTEL - Literature



School Board

LEFT TO RIGHT: Mr. Gordon Grandbouche, Mrs. Olive Morton, Mr. Leonard Flanders, Mrs. Kenneth Rhodes.
NOT SHOWN: Mr. Wes Signs.



Advisory Board

LEFT TO RIGHT: Mrs. Dollie Frentress, Mrs. Nancy Cress, Mr. Dean Rickerby, Mrs. Sylvia Daniels, Mrs. Mary Deatherage, Mrs. Judy C. Hockett, Mr. B. J. McDaniel, Mr. Gerald Andersen, Mr. Merrill Lanker, Mrs. Beth Doolin, Mrs. Marie Rader, Mrs. Janet Ozbun.

Cooks



Mrs. Eva Ciani



Mrs. Eva Brazelton
Mrs. Margueritte Rolando

Custodians



Mrs. Mills, Mr. Sjostrom, Mrs. Rolando, Mr. Breshears,
Mr. Clark, Mrs. Barnes, Mrs. Kline, Mrs. Barnes.



Mr. Bill Doolin
Mr. Monte Doolin

Bus Drivers

SENIORS



Mr. and Miss HHS

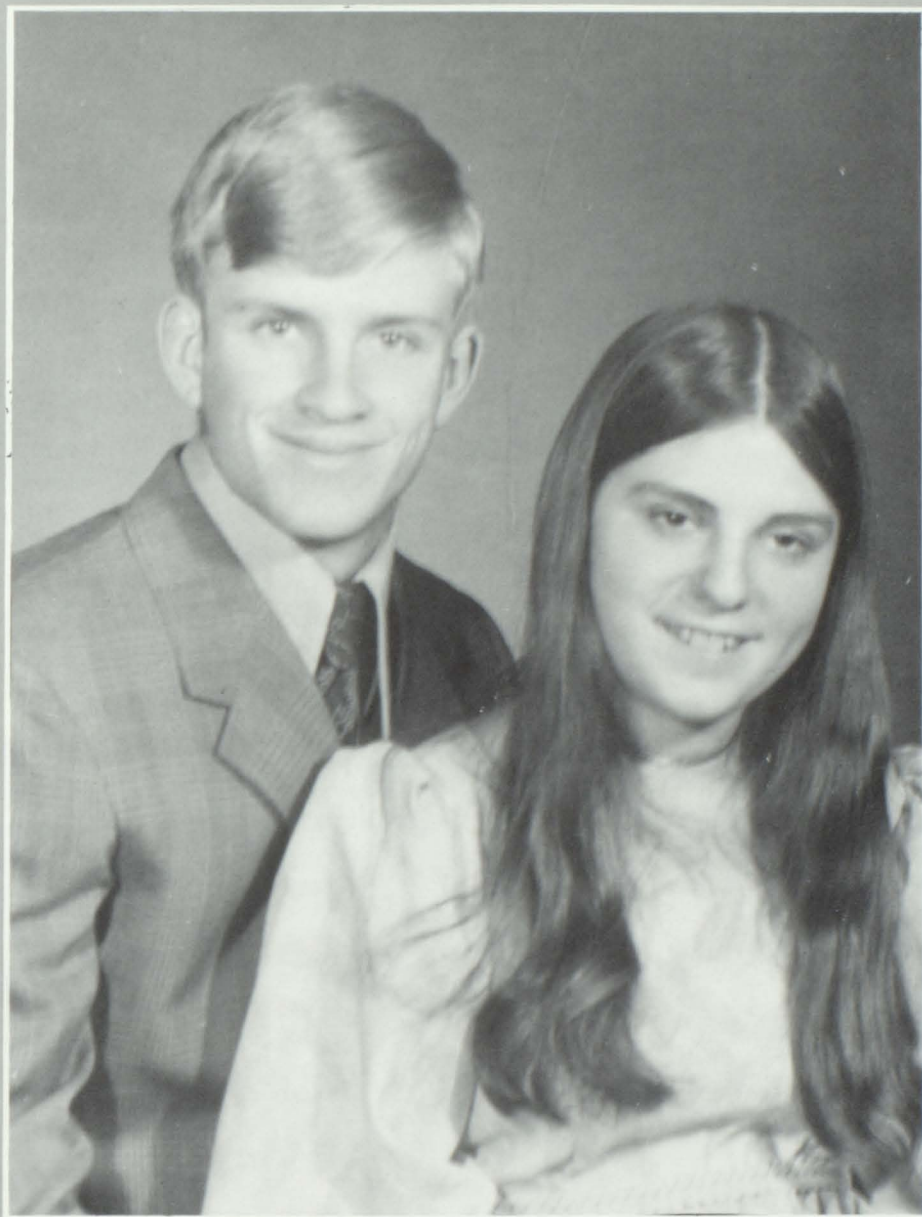

Randy Turner Patty Andersen

Senior Class Officers



Debra McCarty - Secretary, Joyce Denker - Treasurer, Mike Markle - Vice President, Randal Barnes - President.

Sponsor



MRS. MORGAN



Sponsor

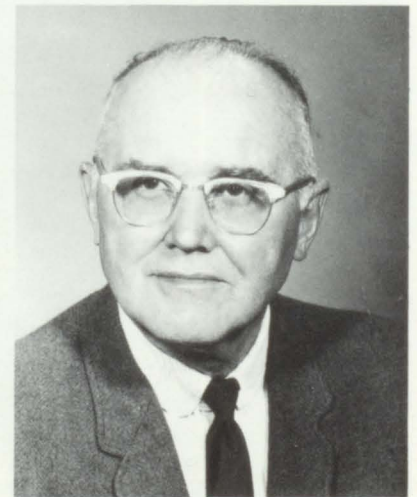

MR. REAGAN

PEGGY LEE HOWARD

Pep Club 1, 2, 3, 4; Typing Award 2, 3; Class Play 4; Annual Staff 4; Drill Team 3, 4 (Leader 4); Chorus 1.



JANET MARIE SOLACE

Pep Club 1, 2, 3, 4 (Pres.); Typing Award 2; Forensic 3, 4, State 3, 4 (Vice President); Class Play 3, 4; Librarian 1, 2, 3; Annual Staff Editor; Drill Team 3, 4; Chorus 1, 3, 4; Winter Sports Candidate 3; Homecoming Candidate 4.



GEORGIA ANN MANN

Pep Club 1, 2, 3, 4 (Treasurer 3, 4); Honor Society 2, 3, 4; Typing Award 2, 3; Forensic 3, 4 (Secretary-Treasurer) State 4; Class Play 3, 4; Librarian 1, 2, 4; Annual Staff Assistant Editor; Chorus 3, 4; Honor Choir 3, 4; Salutatorian; Honor Student 1, 2, 4; Spanish Award 2; World History Award 2; Algebra Award 3.

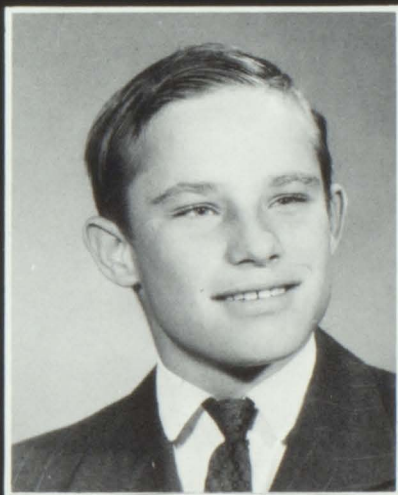

JOHN WILLIAM KAGIE

H Club 2, 3, 4; Typing Award 2, 4; Forensic 3; Class Play 4; Football 2, 3, 4; Wrestling 1, 2, 3, 4; Librarian 3.

BRYAN RICKMAN

H Club 2, 3, 4; Typing Award 2; Class Play 3, 4; Annual Staff Business Manager; Manager 1, 2.

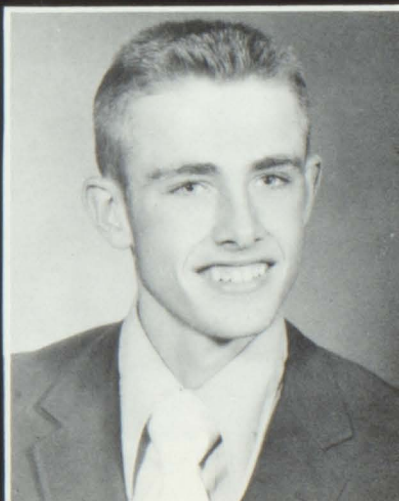

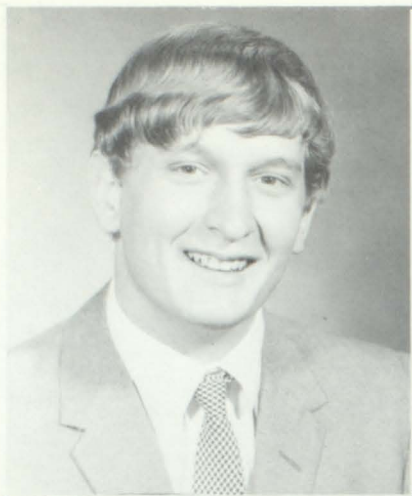

MICHAEL JOSEPH MARKLE

Class President 1, Vice President 4; H Club 2, 3, 4; Typing Award 2; Forensic 3; Class Play 3, 4; Basketball 1, 2, 3, 4; Football 1, 2, 3, 4; Track 3; Band 3; Student Council Treas. 3; Homecoming King Candidate 4; Most Likely to Succeed 3; Basketball Award

DEBRA MARIE McCARTY

Class Sec. 4; Pep Club 1, 2, 3, 4 (Sec.); Typing Award 2; Forensic 3, 4, State 3; Class Play 4; Homecoming Candidate 4.



EVELYN LORRAYNE SIMKINS

Pep Club 2, 3, 4 (Sec. 4); Typing Award 2, 3; Class Play 4; Forensic 3, 4; State 4; Librarian 2, 3; Drill Team 2; Chorus 3, 4; Honor Choir 3; Homecoming Candidate 4.

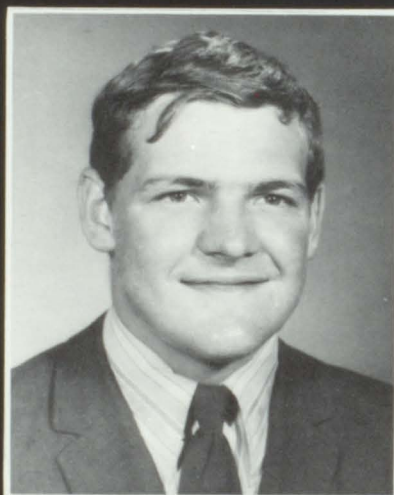

FRANK YOAST

Honor Society 2, 3; Typing Award 2; Forensic 3, 4; Class Play 4; Wrestling 3; Algebra I Award 1; Algebra II Award 3; Speech 3.



CAROL VALERA WYMAN

Pep Club 1, 2, 3, 4; Honor Society 2, 3, 4; Typing Award 2; Forensic 3, 4, State 3; Class Play 3, 4; Track 1, 2; Librarian 1, 2; Cheerleader 3, 4; All Tournament Basketball 3; Student Council Representative 4; Miss Spirit 4; Science Award; Ski Club Sec.

DAVE WRIGHT

H Club 2, 4; Class Play 4; Football 1, 2, 3, 4; Wrestling 2, 3, 4; Track 1, 2, 3, 4; Friendliest 4.

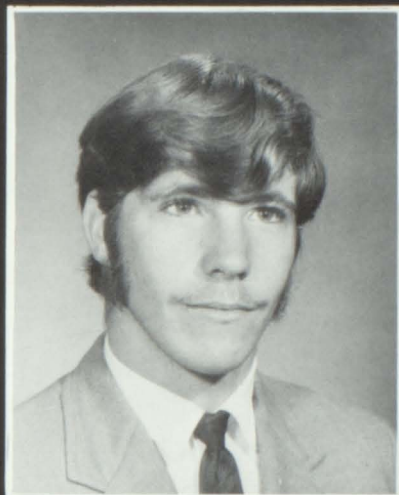

PATRICIA K. ANDERSEN

Pep Club 1, 2, 3, 4; Honor Society 2, 3, 4 (Sec.); Typing Award 2, 3; Class Play 3, 4; Forensic 3; Track 1, 2; Chorus 1; Cheerleader 2 Head 3, 4; Student Council 1, 2, 3, 4 (Sec.); Homecoming Queen 3; Class Favorite 2, 3; Miss H.H.S. 4.

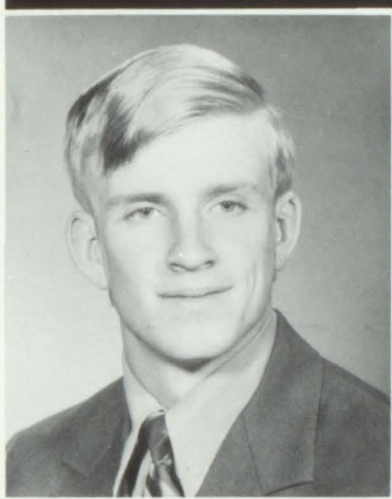

RANDY JOHN TURNER

Class Vice Pres. 1; H Club 2, 3, 4 (Sec.); Honor Society 2, 3, 4; Class Play 3, 4; Typing Award 2; Forensic 3, 4 (Pres.); Basketball 2, 3, 4, All Conference, All Tournament 3; Football 1, 2, 3, 4, All Conference 3, 4, All State 4; Student Council Parliamentarian 3, Head Boy 4; Class Favorite 1.

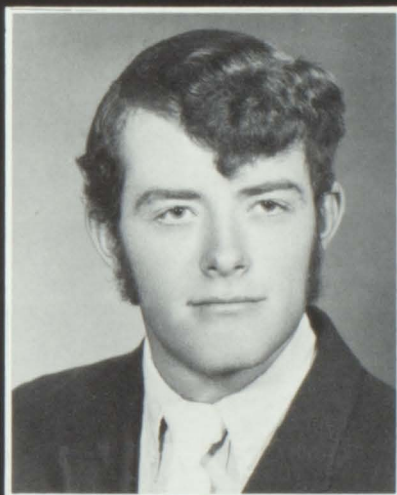

RANDAL BARNES

Class Vice Pres. 2, 3; Pres. 4; H. Club 2, 3, 4 (Treas.); Honor Society 2, 3, 4; Class Play 3, 4; Basketball 1, 2, 3, 4; Football 1, 2; King Candidate 3, 4; Most Likely to Succeed 4; Best Personality 3.

JUDY RHODES

Pep Club 1, 2, 3, 4; Typing Award 2, 3; Class Play 3, 4; Forensic 3; Track 1, 2; Librarian 1, 2, 3, 4; Drill Team 2, 3, 4; Shyest 4.



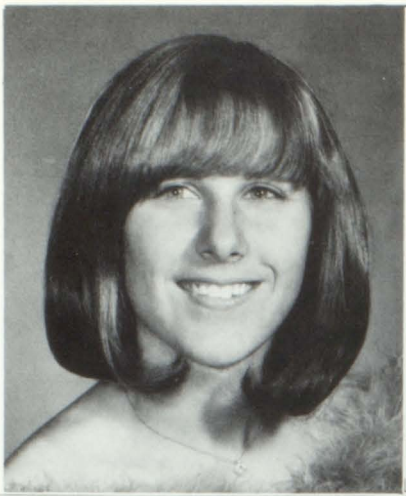

SHARON JEAN CONNON

Class President 1, 2, 3; Pep Club 1, 2, 3, 4 (Sec.); Honor Society 2, 3, 4; Typing Award 2; Class Play 3, 4; Forensic 3, 4; State 3; Librarian 1, 2; Cheerleader 4; Student Council Secretary 3; Head Girl 4; Best Personality 1, 2, 3; Honor Student 1; Friendliest 4; U.N. Delegate 2.

GORDON DALE BOOCO

H Club 3, 4; Typing Award 2; Forensic 3; Class Play 3, 4; Basketball 1, 2, 3, 4; Football 1, 2, 3, 4, All Conference 4; Track 2; Band 1, 2; Winter Sports King Candidate 4.

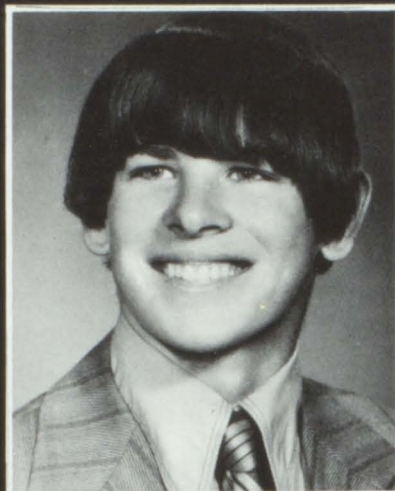

JOYCE ANN DENKER

Class Treasurer 4; Pep Club 1, 2, 3, 4; Honor Society 2, 3, 4; Forensic 3, 4, State 3; Class Play 3, 4; Librarian 1, 2; Drill Team 2; Band 1, 2, 3, 4, Honor Band 1, 2, 3; Chorus 1, 4; Cheerleader 3, 4; Winter Sports Queen 3; Class Favorite 1; Cutest 2, 3, 4; Science Award 1; Girls' State.

GEORGE ARCHULETA

Typing Award 2, 3; Class Play 3, 4; Wrestling 1, 2, 4, State 4.

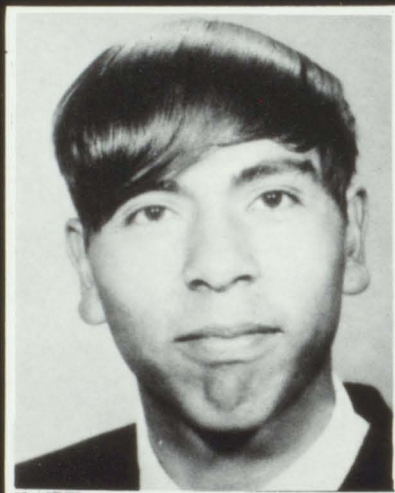

PAT ARCHULETA

Class Play 3, 4; Wrestling 3; Football Manager 4; Wrestling Manager 4; Librarian 4.

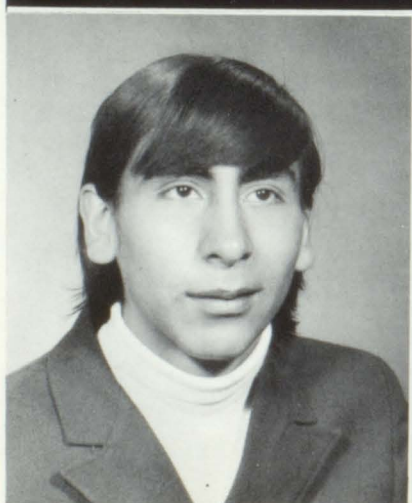

CAROL MARIE DUNCKLEY

Pep Club 1, 3, 4; Honor Society 4; Typing Award 3; Forensic 3, 4; Class Play 3, 4; Librarian 1; Cheerleader 4; Wittiest 4.



CARROLL DEAN FOXWORTHY

H Club 4; Typing Award 2; Forensic 3; Class Play 3, 4; Basketball 1, 2, 3, 4; Band 1, 2, 3, 4; Chorus 4 (Honor Choir).

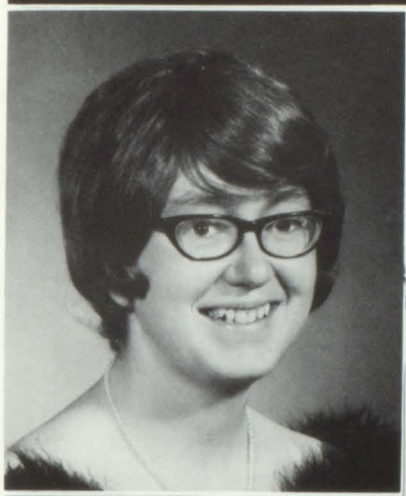

NANCY LUCILLE DOWLING

Pep Club 1, 2, 3, 4; Honor Society 2, 3, (Pres.) 4; Typing Award 2; Forensic 3, 4; Class Play 3, 4; Drill Team 4; Student Council Representative 1, 2, 3, 4; Most Likely to Succeed 2, 4; Shyest 3; Valedictorian; Geometry 2; Algebra I 1; Algebra II 3; Girls' State 3; A.A.U.W. Merit Award 3; State Debate 3; Honor Student 3.

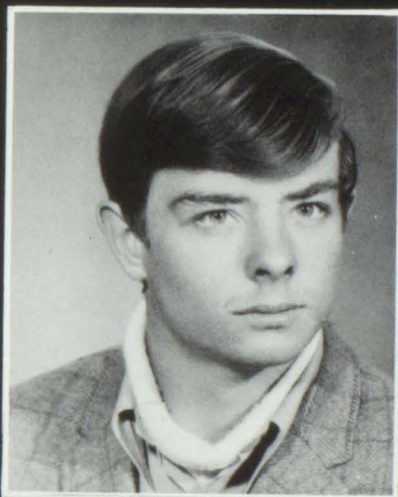

GALE KIRK

H Club 3, 4; Typing Award 2; Forensic 3, 4; Basketball 2, 3; Football 2, 3, 4; Wrestling 4; Track 1, 3, 4; Annual Staff 4; Chorus 4.

MABLE LORRAINE YOAST

Pep Club 1, 2, 3, 4; Typing Award 2, 3; Forensic 3, 4, State 3, 4; Class Play 3, 4; Librarian 1, 2; Annual Staff Assistant Business Manager; Winter Sports Candidate 4; Science Award 1.



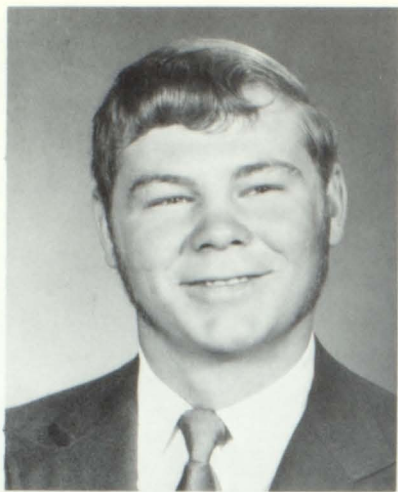

SAMUEL ARNOLD MONTIETH

H Club 2, 3, 4 (Pres.) 4; Honor Society 4; Typing Award 2; Class Play 3, 4; Basketball 1, 2, 3, 4, All Conference 3; Football 1, 2, 3, 4, All Conference 3, 4, Most Valuable Back 4; Track 1, 2, State; Student Council Parliamentarian 4; Winter Sports King Candidate 3; Mr. Sportsman 4.

TIMOTHY A. FRENTRESS

H Club 3, 4; Forensic 3; Class Play 3, 4; Band 2, 3; Basketball 2, 3, 4; Football 2, 3; Chorus 4; Winter Sports King 4; 4-H Horsemanship Award.

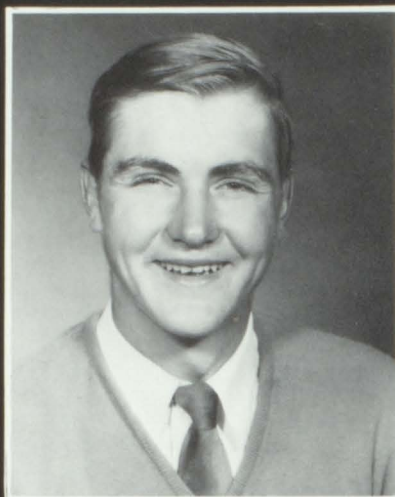

BRENDA N. FREDRICKSON

Pep Club 3, 4; Honor Society 2, 3, 4; Typing Award 2, 4; Forensic 3, 4; State 3, 4; Class Play 3, 4; Librarian 1, 2, 3; Annual Staff 4; Band 1, 3; Chorus 3, 4; Honor Choir; Winter Sports Candidate 4; Ski Club 2, 3; U.M. Delegate 3; Honor Student 1; NEDT Award 1; Citizenship 1.

DAVE WRAY

Class Play 3.

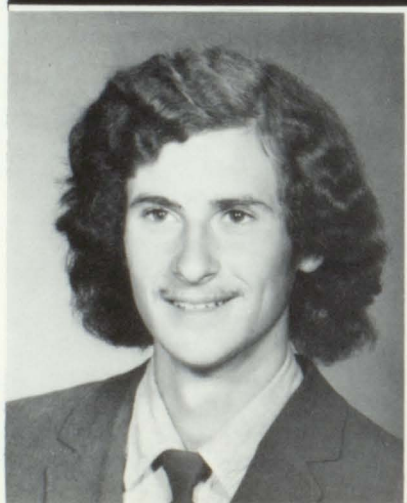

LOREEN MARIE COVERSTON

Pep Club 2, 3, 4; Typing Award 2, 4; Forensic 3; Girls' Basketball 4; Chorus 3; Girls' Volleyball 4; Class Play 4.

MARTIN ELMOUR

Class Play 4.





BRENDA F.



CAROL D.



PAT A.



BRYAN R.



MABLE Y.



EVELYN S.



MIKE M.



JOYCE D.



GORDON B.



JANET S.



RANDY T.



NANCY D.



MARTIN E.



CAROL W.



RANDAL B.



SAM M.



PATTY A.



FRANK Y.



JUDY R.



GALE K.



DEBRA M.



TIM F.



PEGGY H.

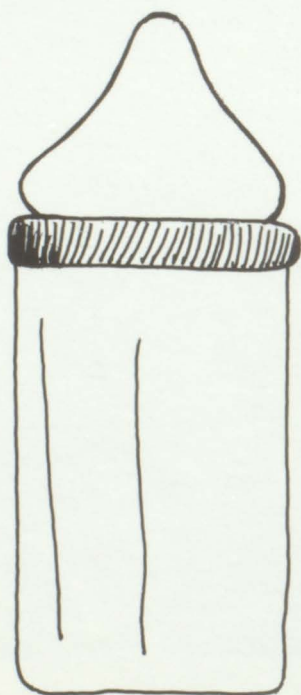

JOHN K.



DEAN F.



GEORGIA M.



LORIE C.

Class Prophecy

The year is 1982. Mr. Reagan and Mrs. Morgan decide to check up on the class and see what trouble they are in now. Due to pollution and war most of our class has moved to the moon, so they will visit the ones on earth first. They put on gas masks and with guns in their hands they advance cautiously. Through the smog they see Patty as a guidance counselor talking to Dave Wright. He tells us that he has just sold his formula for an after-shave that will kill the odor of smog and attract girls by the dozen. Mrs. Morgan sees a crowd of girls heading for Dave and, although Mr. Reagan wants to delay a few minutes, hurries on. In Milner they find George, Pat, and Gale collecting beer cans to sell for recycling. As they are working hard at emptying more beer cans, they cannot talk long, and our one-time sponsors catch a plane. The pilot turns out to be Janet who has married a millionaire and bought TWA. She says that she is kept busy making flights to the moon and mixing drinks (for the passengers, of course). As we land in Alaska we are met by Frank who spends his time manufacturing flashing fluorescent lights and racing ski-doo's with the enemies. He directs us to John who is running a co-ed wrestling camp for the Eskimos. He has already sent two boys and one girl to State.

They catch another plane, piloted by Janet's husband, and travel to Arabia where they find Randy and his five wives. He is very busy with his 7 daughters and 2 sons and does not even try to speak to them over the noise of his home. They manage to escape from his harem (again Mrs. Morgan has to pull Mr. Reagan away) and take a boat to Mexico. There they find Georgia working in a school for the deaf. After meeting her husband they continue to Brazil where Martin and Dave are building fences. As they are busy chasing peasants with their red-pickup, Mrs. Morgan and Mr. Reagan cannot catch them to talk to them. So they return to the coast and catch a flight to the moon. They are surprised to find Lorie and Peggy as their hostesses. Both spend their spare time changing diapers and sobering up their husbands.

At last they reach the moon and the first person they see as they step down is Dean. He is an aeronautics officer and teaches his work to girls, to which he doesn't object. They hurry on and stop to rest in a church. Imagine their surprise when the priest turns out to be Mike. He tells them the sad story of how he wore one of his see-through shirts one day and had to resort to priesthood to rid himself of the girls that followed him around. They leave Mike to his problems and go visit the school. There they find Nancy teaching literature and Debbie teaching speech. Mrs. Morgan, however, refuses to repeat what kind of literature and speech they are teaching their students. In the office they find Judy as secretary. Although she can type 140 words a minute, she still finds herself being rushed (mostly by the male teachers).

They travel toward the darker side of the moon and find Sharon as a nurse to cratered children. She is doing well at her job and especially at flirting with the doctors, so they leave her to her duties.

Checking up on Joyce, they find that she is happily married and is a hair stylist. She is very good at cutting shags. As they step out of the beauty shop Brenda comes roaring up through the craters on her motorcycle and offers them a ride. She tells them that she has become a racer and takes them to Carol Wyman's wild life sanctuary. In case the life gets too wild she has Carol Dunckley, who has joined the WAVES, send over some of the men she has recruited to calm things down. They leave the wild life and motorcycles behind and visit Mable on her sheep ranch. There they also find Tim, a handsome cowboy, helping manage things. They do not stay long, though, as the police are investigating the case of a dead sheepherder found on her ranch. Next they find Evelyn in a remote corner. She has become a bum and makes a "living" selling ice cream with black olives.

They hear that Sam has become a basketball coach and visit his camp. Although Sam tells them that his real desire was to become a professional dittoer, he seems content to show his team of three boys how to play a real game. Now it is Mr. Reagan who has to pull Mrs. Morgan away from the boys, and they move on to find Gordon installing a telephone in a girls dormitory but he is too involved in his work to talk to them. Randal has become a computer programmer, and as most of his programs include girls, he says that he finds life on the moon quite interesting. Last but not least they find Bryan running a jeep service for "blondes, brunettes, and red-heads only." Although it sounds as though Bryan is very particular about his passengers, he actually does a lot of business.

Satisfied that their students have not changed from being continually in trouble and seem to be happy, Mrs. Morgan and Mr. Reagan settle into their TWA seats and prepare for the long journey back home.

Last Will and Testament

I, Patty Andersen, will my lifetime diary to Mad Magazine.

I, George Archuleta, will my wrestling ability to Carl Lowter in hopes he uses it well.

I, Pat Archuleta, will my ability to skip school to anyone who thinks they can get away with it.

I, Randal Barnes, will, sometimes, but not very often.

I, Gordon Booco, will if I can but I can't so I won't.

I, Sharon Cannon, will my ability to keep out of trouble, or at least keep people from knowing when I do get in trouble, to my sister in the hopes that she will not give my mother gray hair.

I, Lorie Coverston, will my gymnastics ability to Edith Webster in hopes that she can do better than I have.

I, Joyce Denker, will my body to Mr. Yoast for dissection post-mortemly after death, and to be stained only with eosin and haemoteilyn dyes, and to be returned in good condition to Ye Olde Undertaker for decent interment.

I, Nancy Dowling will to any debator my ability to bluff my way through a speech.

I, Carol Duncley, will my attentiveness to anyone who can perfect the saying, "Huh, What?"

I, Martin Elmour, will my wavy hair to Kathy Stanton if she thinks she can handle it.

I, Dean Foxworthy, will my susceptibility to mumps to Delbert in hopes that after he recovers minus 20 pounds, he will be able to get off the floor when he jumps.

I, Brenda Fredrickson, will the challenge of breaking my record of six hours bed-jumping to Doug Dalton in hopes that he can break it at Glenwood next year.

I, Tim Frentress, will my height to Steve Blake in hopes it will him win a game.

I, Peggy Howard, will not will anything to anyone who is willing.

I, John Kagie, will to Mike Bell my wrestling ability.

I, Gale Kirk, will to Judy Zehner my ability to be quiet in study hall.

I, Georgia Mann, will my Spanish to Cindy Gledhill in hopes she can stay in class.

I, Mike Markle, will my bad knee to Mike Gulliford in hopes that he can play better with one short leg.

I, Debra McCarty, will my height to Elizabeth O. in hopes that she will use it to her best advantages, if any.

I, Sam Montieth, refuse to will anything to anyone.

I, Bryan Rickman, will my hat to Mr. McDaniel in hopes that he will keep it off in the building.

I, Judy Rhodes, will my athletic ability to Cindy G.

I, Evelyn Simkins, will my ability to be late to every place I go to any person who wants to enjoy life at a slow pace.

I, Randy Turner, will to Bruce Scott my new blue suit and shirt in hopes he will dress up for games.

I, Dave Wright, will my ability not to blush to Debbie Howard when somebody is talking to her.

I, Carol Wyman, will to my little sister, Sam, all my cheerleading skills in hopes that she gets elected again and makes a better cheerleader.

I, Frank Yoast, do will my ability to give teachers a hard time to anybody with enough guts to do it and enough sense to know when to quit.

I, Mable Yoast, will my talent for herding sheep to Miss Ensworth because she's a dude.

I, Janet Solace, will my ability to get a lot of fun out of life to Marie Williams in hopes she can handle it as well as I can.

JUNIORS



Class Favorites

TALLEY FRENTRESS TIM ROLANDO



Sponsor



MISS JOHNSON

Junior Class Officers

Randy LeBlanc - Treas., Talley Frentress - Sec.,
Debbie Zehner - Pres., Kim Sanborn - Vice
Pres.

Sponsor

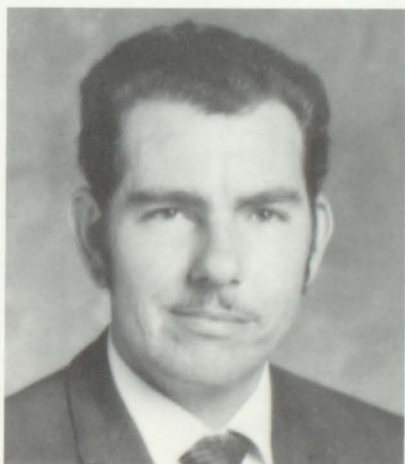

MR. SUMMERS

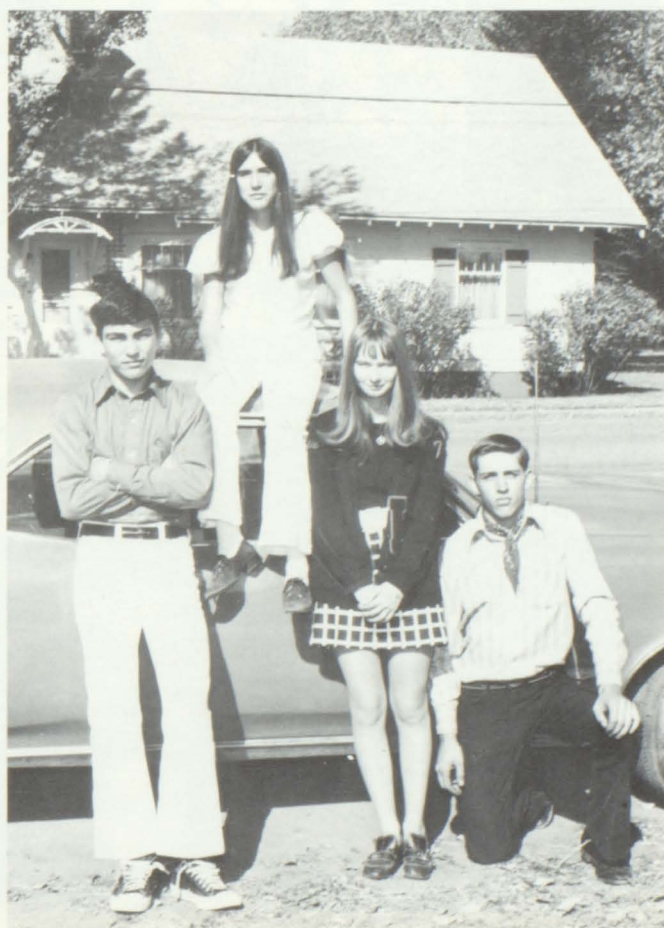

Junior Class

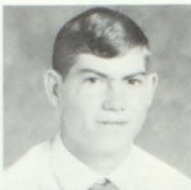

Mike Brazelton
Lucy Archuleta
Doug Dalton
Penny Camilletti

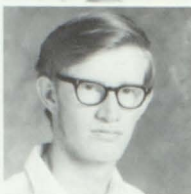

Billy Doolin
Debbie Doolin
Mike Gulliford



Talley Frentress
Jim Hurst



Gari Gledhill



Jack Rickman



Pam Montieth
Tim Rolando



Sherry Murphy
Kim Sanborn
Vicki Murphy



Guy Whitlock
Susan Signs
Bruce Scott
Judy Solace



Randy LeBlanc
Pat Twite
Lynn Waller
Debbie Zehner

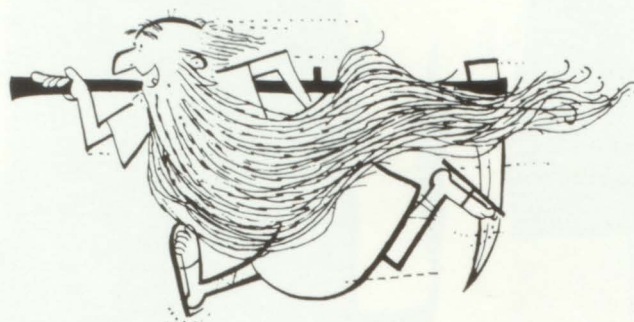

Sophomores



Favorites

Sponsor



MR. YOAST



ERIC YAGER PATTY MURPHY

Sophomore Class Officers



Frank Sanborn - Pres., Donna Morgan - Treas., Rita Rhodes - Sec., Mike Bell - Vice Pres.

Sophomore Class



Rita Rhodes
Wilton Barrett
Sylvia Archuleta
Michael Bell
Lynette Dunckley



Steve Blake
Ruth Ehle
Allen Booco
Sherrie Foxworthy



Scott Burnside
Rebecca Fulton
Jim Denker



Gail Gulliford
Carl Lowther



GaraLee Hancock



Rick Osborn
Athena Hayes

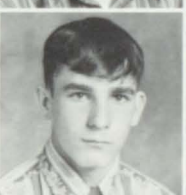

Jim Rolando
Debbie Kagie
Frank Sanborn



Iva Kitchens
Stan Sjostrom
Donna Morgan
Arthur Wyman



Patty Murphy
Eric Yager
Kathi Stanton
Marie Williams
Ronna Zehner



FRESHMEN



Freshmen Class Officers

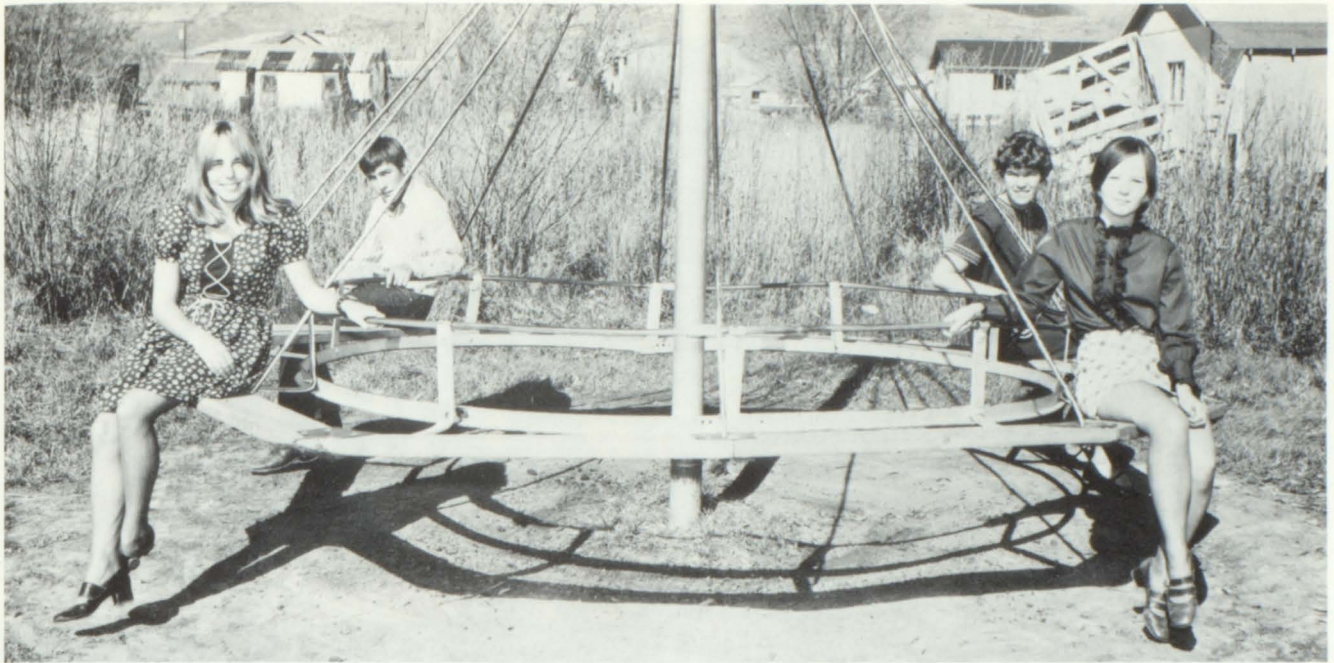

Sharon Williams - Treasurer, Frank Lowther - President, Elizabeth Ongaro - Secretary, Cindy Murphy - Vice President.

Sponsor



MISS ENSWORTH

Sponsor



MR. CRANE

Favorites



DELBERT DOWLING SHARON WILLIAMS

Freshman Class



Tom Barnes
Bernadine Archuleta
Delbert Dowling
Shelia Barnes



Frank Lowther
Cindy Cannon
Will Montieth
Alice Doolin



Dennis Moore
Cindy Gledhill
Mike Murphy



Becky Hayes
Rick Reinks



Deborah Howard



Wade Brandon
Jeri Maaske



Cathy Rickerby
Cindi Murphy
Elizabeth Ongaro



Mary Powell
Susan Rhodes
Mynon Moon
Sheryl Stanton



Ann Signs
Edith Webster
Sharon Williams
Ronny Bennett



JUNIOR HIGH



Sponsor

8th Grade

MISS LOWENHAGEN



AUDREY BARRETT
Vice President
CINDY SCOTT
Treasurer

KEVIN DEATHERAGE
President
GINO CIANI
Secretary
TOM HANCOCK
Student Council



Georgiann
Sanborn
Kimble
Frentress

Lorrie
Sherman

Daniel
Gregory

Carolyn
Williams

Jim
Kagie

Judi
Zehner

Donnie
Mann

Lonnie
Morton

Elmer
Simkins

Richard
Smith

Neil
Twite



John
Doolin

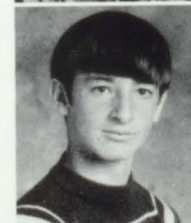
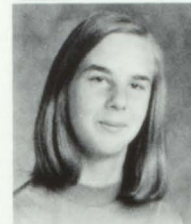

Steve
Bell

Suzie
Barnes



Jim
Bennett

Ruby
Montieth



Randy
Booco

Debbie
Hurst



Eddie
Camilletti

Linda
Rhodes



DANNY WHITLOCK
President
PAT ZABLE
Vice-President
MARK SIGNS
DAVID TEMPLE
Student Council

MIKE MAASKE
Secretary
VICKI MORTON
Treasurer



Tammy
Barnes

Wendy
Hayes



Teresa
Kagie

Joannie
Montieth



Tammy
Rains

Karen
Rhodes



Peggy
Rhodes

Penny
Rhodes

Sponsor



COACH HALL

Shayne
Rienks

Brenda
Brandon

Joseph
Fernandez

Vance
Fulton

Gary
Gulliford

Clay
Hayes

David
Hellyer

Ray
Manzanares

Jerry
Murphy

Lambert
Pitney

Ron
Waller

Thomas
Wyman

7th Grade

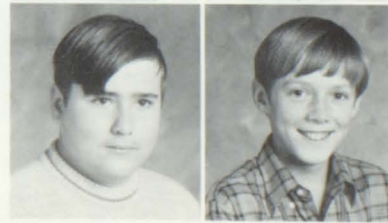

BOTTOM: CHEERLEADERS -

G, Sanborn, V. Morton, S. Reinks. **LEFT:** T. Kagie, W. Hayes, C. Williams, P. Rhodes, K. Rhodes. **RIGHT:** J. Zehner, L. Rhodes, T. Barnes, P. Smith, T. Rains. **MIDDLE:** J. Monteth, R. Monteth, C. Scott.

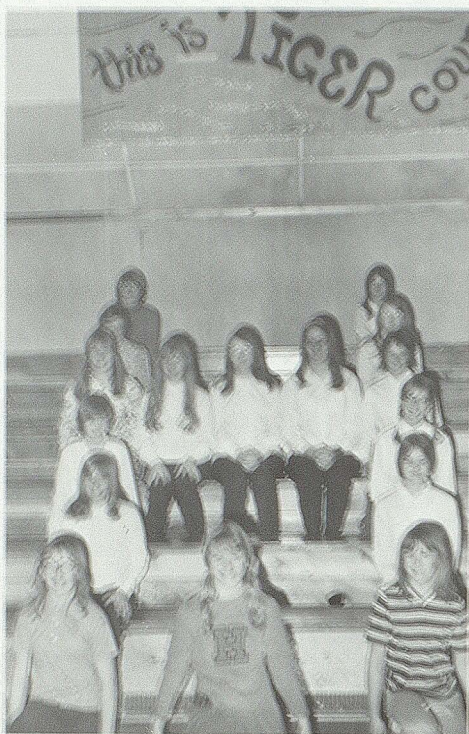

Pep Club

TOP ROW: Coach Crane, Richard Smith, Gino Ciani, Kimble Frentress, Steve Bell, Pat Zabel, Donnie Mann. **SECOND ROW:** Danny Whitlock, Lonnie Morton, Eddie Camilletti, Randy Booco, Tom Hancock, Kevin Deatherage.



Basketball "A"



BACK ROW: Coach Crane, Jim Bennett, Clay Hayes, Danny Gregory, Jim Kagie, Ermer Simkins. **BOTTOM ROW:** Mike Maaske, Mark Signs, Thomas Wyman, David Hellyer, Vance Fulton.

Jr. High Basketball "B"

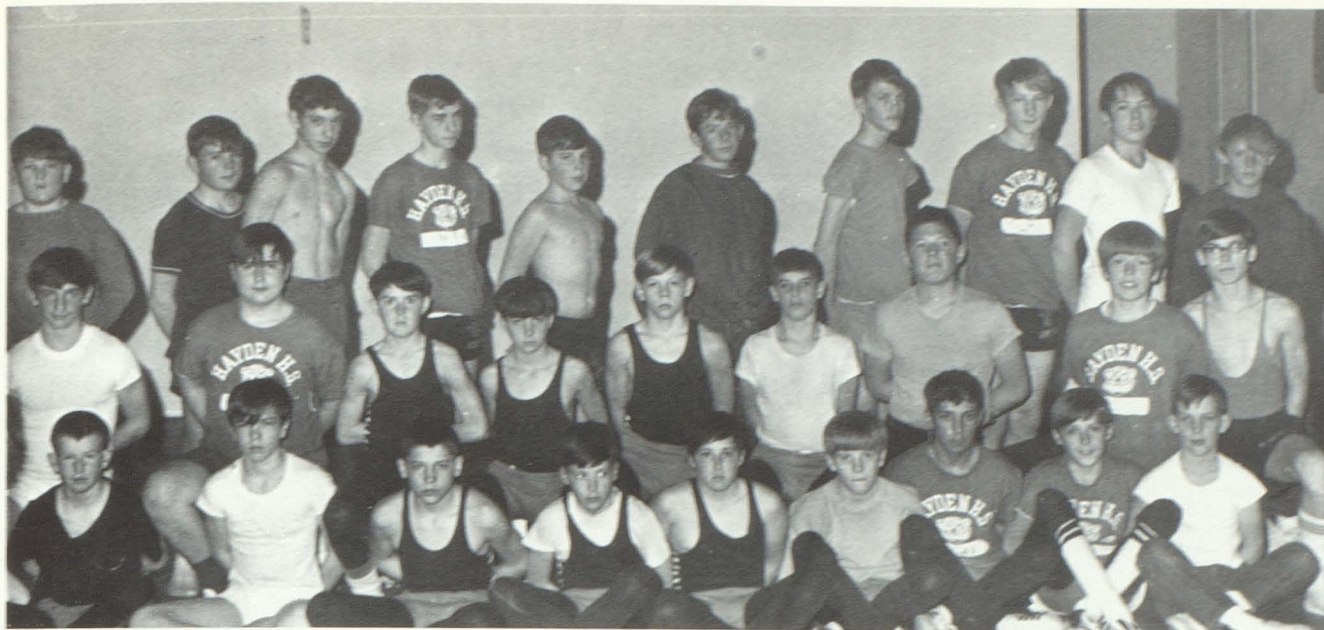

BACK ROW: Randy Booco, Kimble Frentress, Gino Ciani, Tom Hancock, Eddie Camilletti, Neil Twite, Steve Bell, Richard Smith, Kevin Deatherage, Donnie Mann. SECOND ROW: Lonnie Morton, Ron Waller, Jim Bennett, John Doolin, Elmer Simkins, Jim Kagie, Lambert Pitney, Mark Signs, Danny Gregory. FIRST ROW: Gary Gulliford, Pat Zabel, Clay Hayes, Vance Fulton, David Hellyer, Mike Maaske, Ray Manzanarres, Thomas Wyman, David Temple.

Jr. High Sports



BACK ROW: Coach Crane, Kevin Deatherage, Randy Booco, Gino Ciani, Jim Kagie, Donnie Mann, John Doolin, Danny Gregory, Lambert Pitney, Coach Hall. SECOND ROW: Neil Twite, Pat Zabel, Kimble Frentress, Eddie Camilletti, Tom Hancock, Richard Smith, Steve Bell, Danny Whitlock, Ray Manzanarres. THIRD ROW: Vance Fulton, Mark Signs, Joe Fernandez, Jerry Murphy, Mike Maaske, Clay Hayes, Lonnie Morton, Thomas Wyman, David Hellyer, Ron Waller.



Favorites



Miss Spirit

CAROL WYMAN

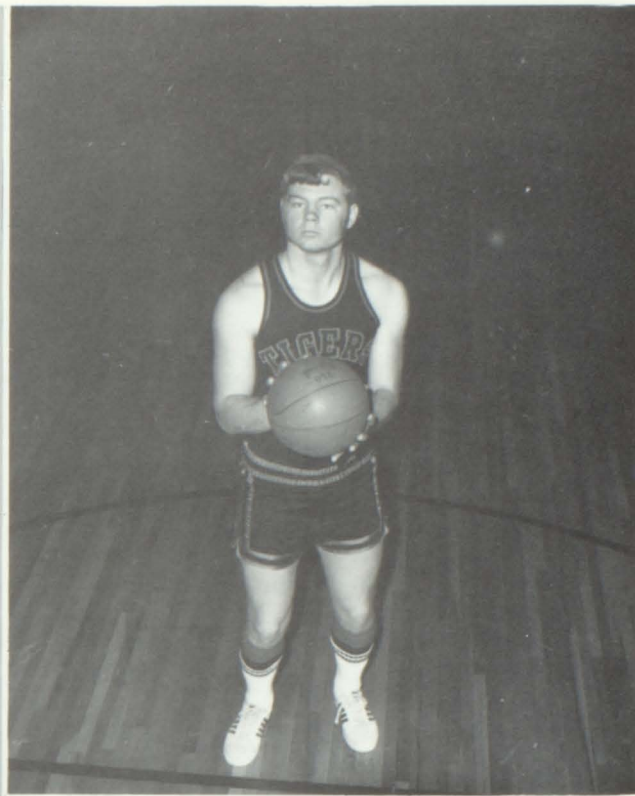

Mr. Sportsman

SAM MONTIETH

Most Likely to Succeed

NANCY DOWLING



RANDAL BARNES

Most Talented



JIM ROLANDO DONNA MORGAN

Friendliest



SHARON CANNON DAVE WRIGHT

Best Dressed

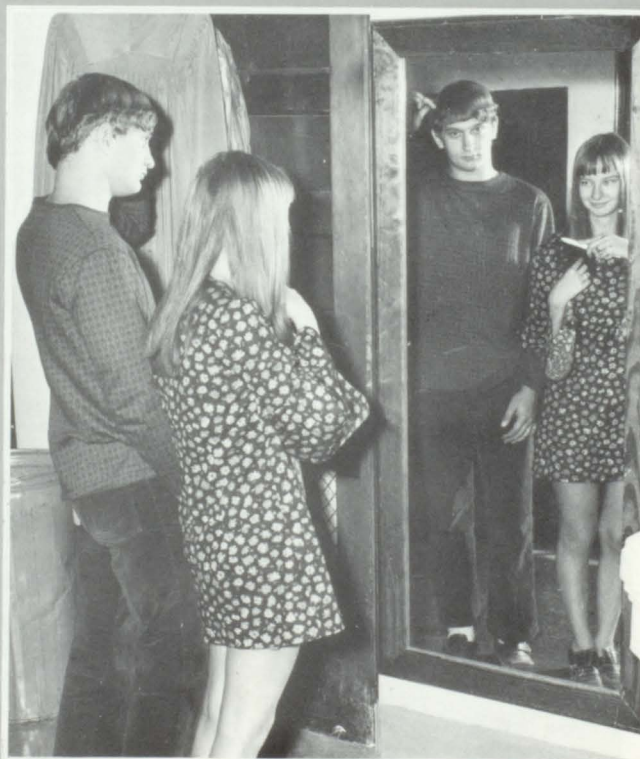

MIKE MARKLE DEBBIE ZEHNER

Cutest

JOYCE DENKER
ARTHUR WYMAN



Wittiest

CAROL DUNCKLEY
RANDY LeBLANC



Shyest

BRUCE SCOTT
JUDY RHODES

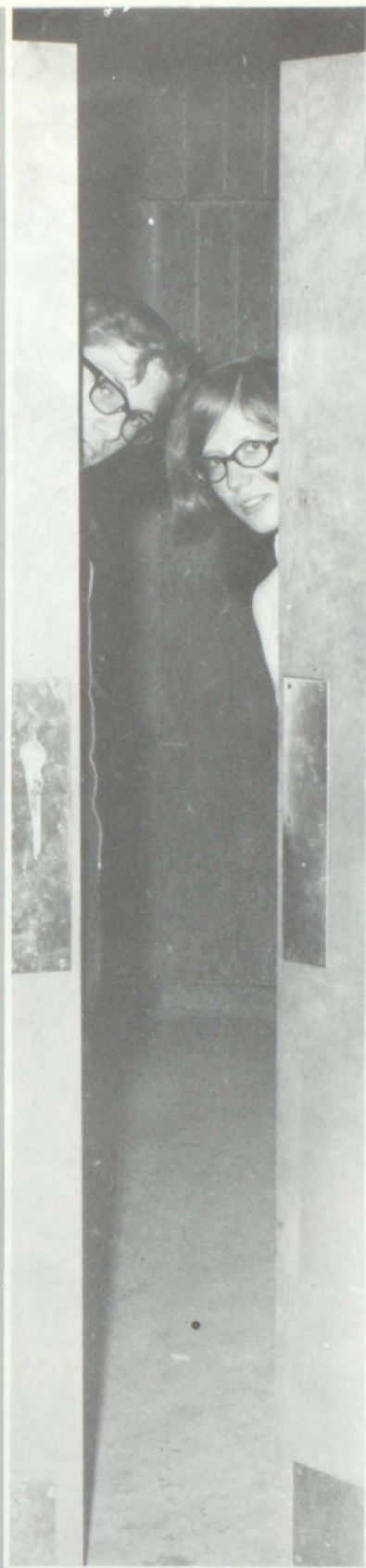

ATHLETICS





TOP ROW: Coach Crane, Mike Brazelton, Frank Sanborn, William Montieth, Randy Turner, Wilt Barrett, Jim Denker, Steve Blake, Jack Rickman, Delbert Dowling, Coach Hall. SECOND ROW: Gordon Booco, Gale Kirk, John Kagie, Lynn Waller, Dave Wright, Guy Whitlock, Randy LeBlanc, Jim Rolando, Frank Lowther. FIRST ROW: Doug Dalton, Tim Roland, Sam Montieth, Rick Rienks, Wade Brandon, Carl Lowther, Mike Gulliford, Dennis Moore, Pat Archuleta - Manager.

VARSITY

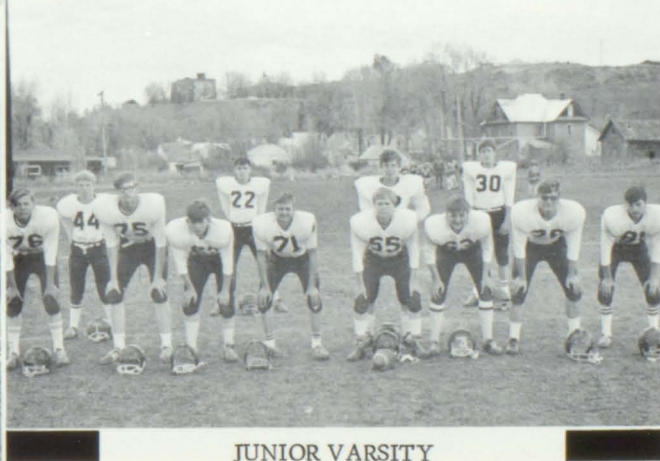
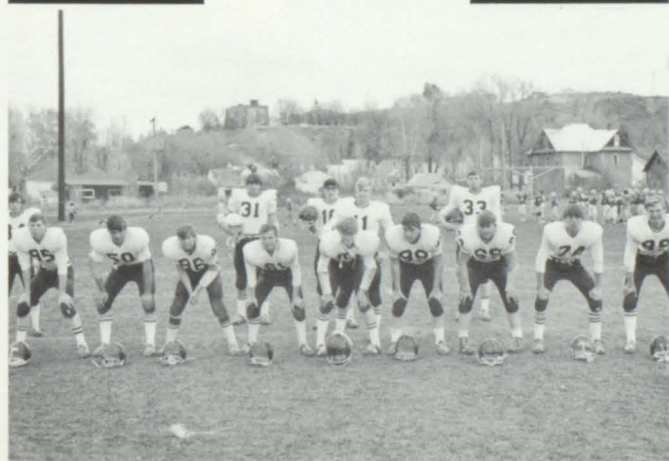

JUNIOR VARSITY



SAM MONTIETH
Running Back

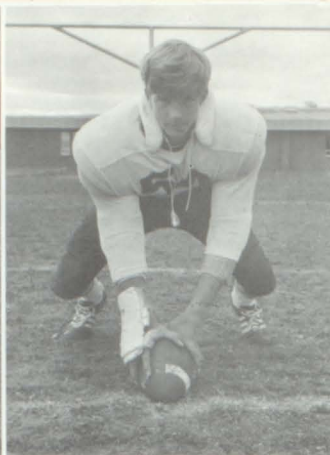

GUY WHITLOCK
Off. Lineman

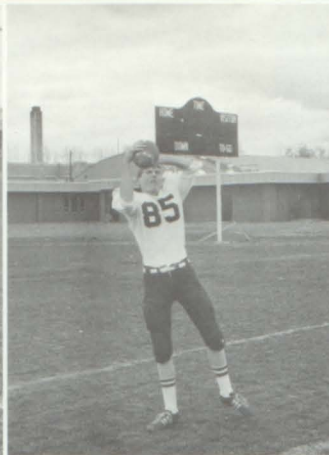

DOUG DALTON
Defensive Lineman

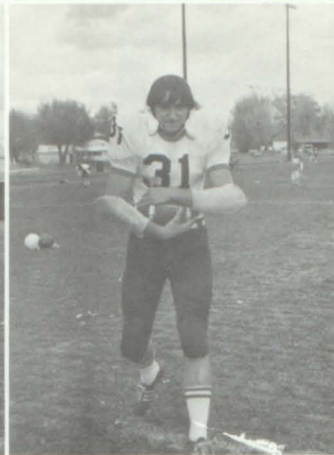

TIM ROLANDO
Defensive Lineman

RANDY TURNER
Offensive Back
All State
Defensive Back

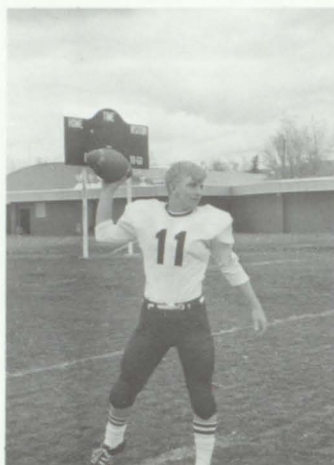

All Conference

GORDON BOOCO
Offensive Lineman



RANDY LeBLANC
Defensive Back



JIM DENKER
Defensive Back

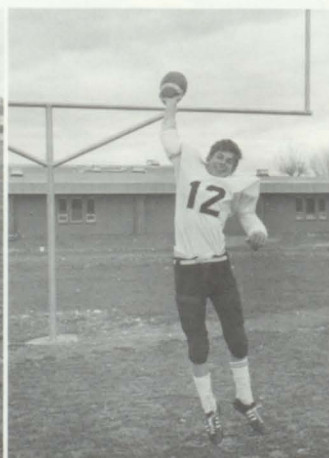

DAVE WRIGHT
Honorable Mention





SAM MONTIETH



DAVE WRIGHT



GALE KIRK
RANDY TURNER

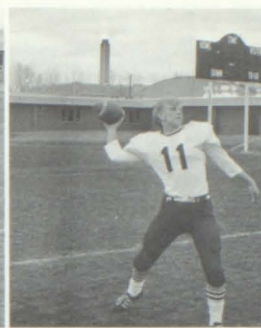

GORDON BOOCO



JOHN KAGIE



TIM ROLANDO



RANDY LeBLANC



GUY WHITLOCK
MIKE BRAZELTON



WILT BARRETT



DOUG DALTON



DELBERT DOWLING



FRANK SANBORN



JIM DENKER

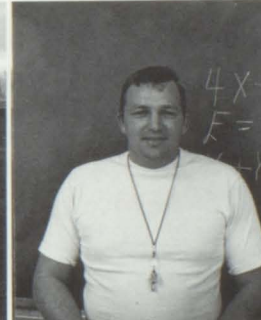

COACH HALL



COACH CRANE

"A" Squad



Randy Turner, Authur Wyman, Eric Yager, Mike Markle, Bruce Scott, Dean Foxworthy, Mike Gulliford, Tim Frentress, Sam Monteith, Randal Barnes, Delbert Dowling, Gordon Bocco, and Jack Rickman. CENTER: Coach Jim Harris, Assistant Coach Bruce Yoast.

The young men of the varsity did a great job this season, loosing only two non-league games; holding an 18-2 record. They are the Gore Yampa Valley Champions. They earned the right to go to state as they won the District playoff as they defeated the Basalt Longhorns.

"B" Squad



BACK ROW: Rick Reinks, Mike Murphy, Kim Sanborn, Mike Gulliford, Authur Wyman, Delbert Dowling, Jack Rickman, and Coach Bruce Yoast. FRONT ROW: Tom Barnes, Will Monteith, Allen Bocco, Randy McDonald, and Stanley Sjostrom.



GORDON BOGOO
Senior



TIM FRENTRESS
Senior



DEAN FOXWORTHY
Senior



ERIC YAGER
Sophomore

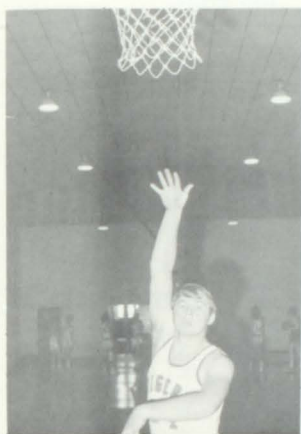

SAM MONTIETH
Senior



RANDAL BARNES
Senior
Leagues M.V.P.



MIKE MARKLE
Senior



RANDY TURNER
Senior



COACH JIM HARRIS



BRUCE SCOTT
Junior



DELBERT DOWLING
Freshman



COACH BRUCE YOAST



CARL LOWTHER 120

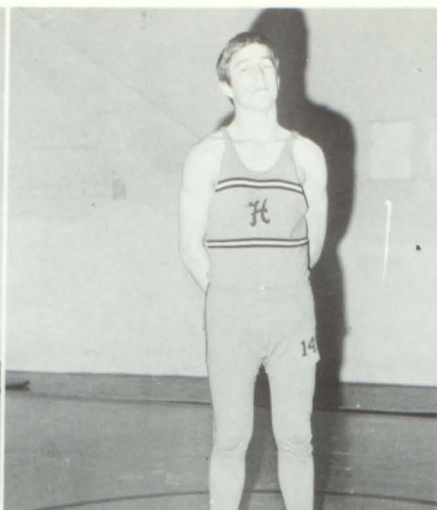

FRANK LOWTHER 145
District 4th

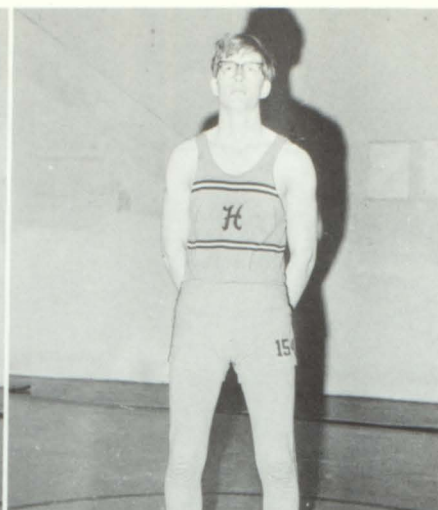

GUY WHITLOCK 155
District 3rd

PAT
ARCHULETA
Manager

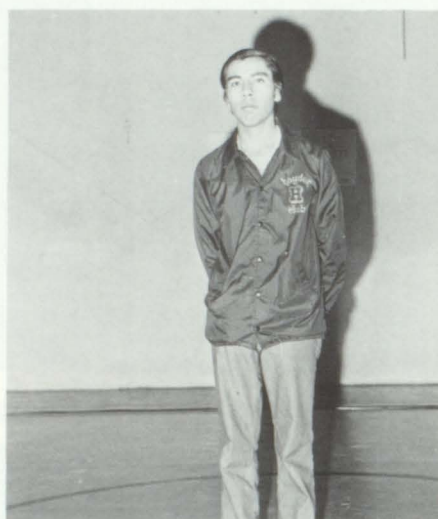

DOUG HALL
Coach

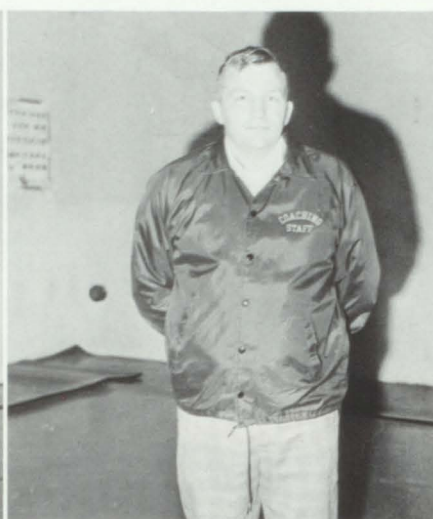

BACK ROW: Coach Hall, J. Rolando, R. LeBlanc, F. Lowther, G. Whitlock, M. Brazelton, T. Rolando.
FRONT: P. Archuleta, F. Sanborn, M. Bell, J. Kagie, C. Lowther, D. Wright, D. Moore.

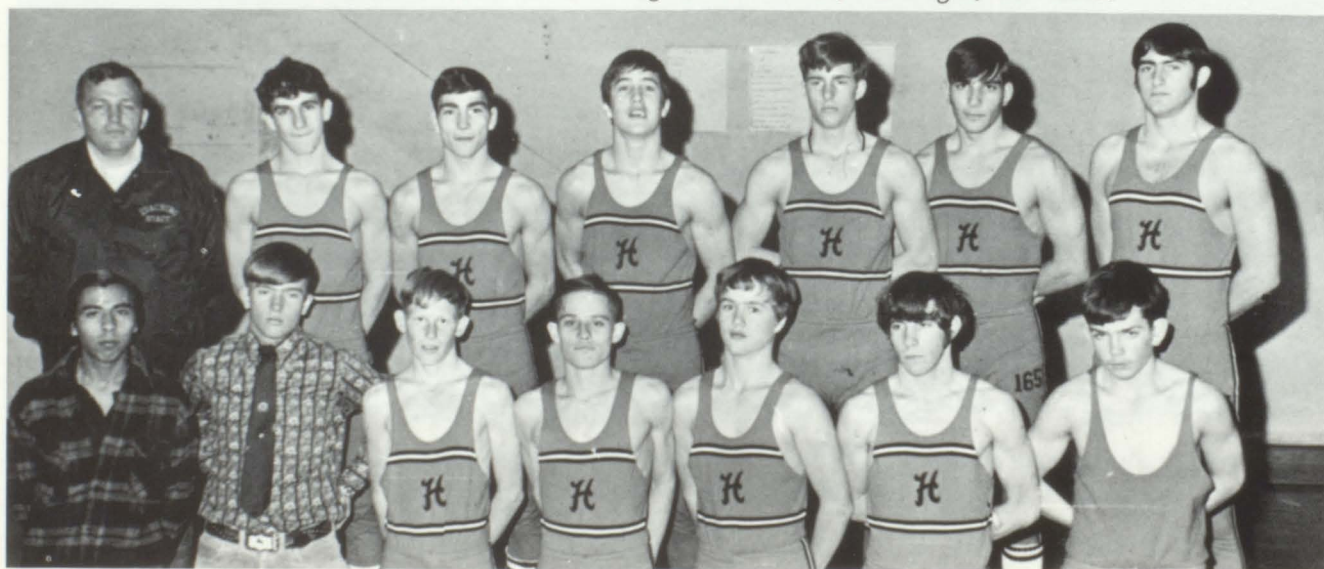

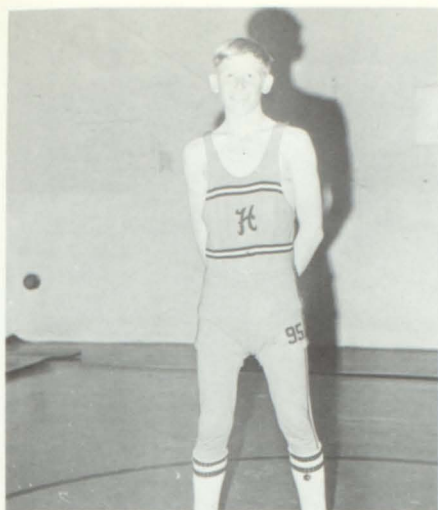

MIKE BELL #98
District 1st
State 3rd

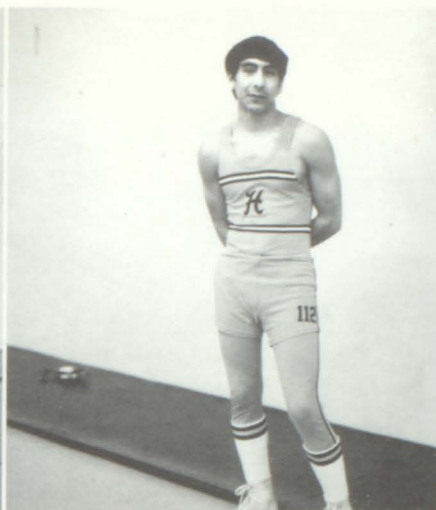

GEORGE ARCHULETA 112#
District 2nd
State 3rd



DAVE WRIGHT 126#
District 2nd

JOHN KAGIE
District 1st
State 1st
(105#)

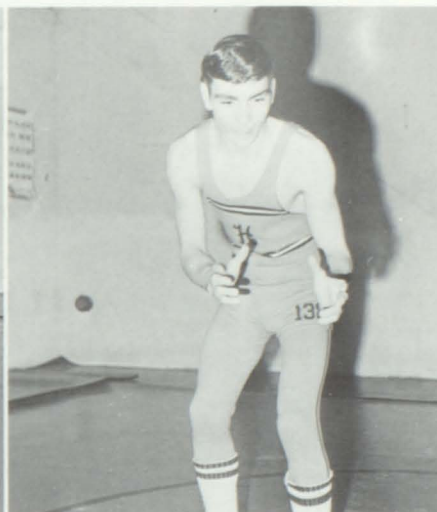
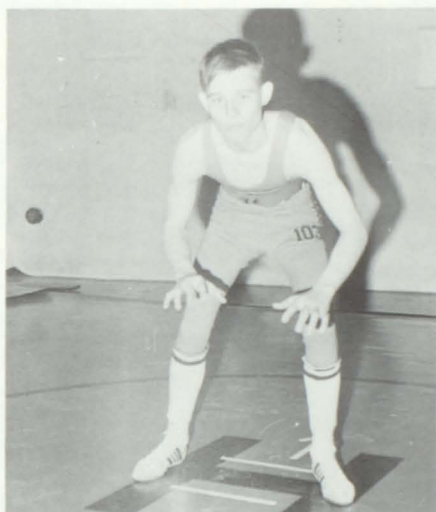

RANDY
LeBLANC
District 1st
State 1st
(138#)

JIM ROLANDO 132#
District 1st
State 2nd

MIKE BRAZELTON 167
District 2nd

TIM ROLANDO 185#
District 1st
State (couldn't wrestle)

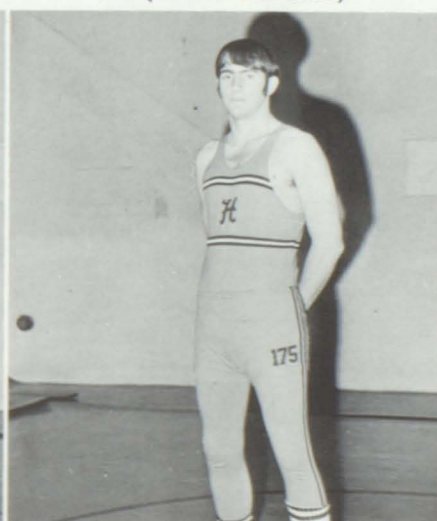
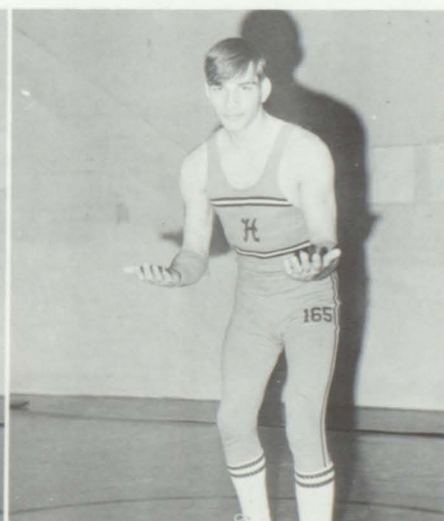
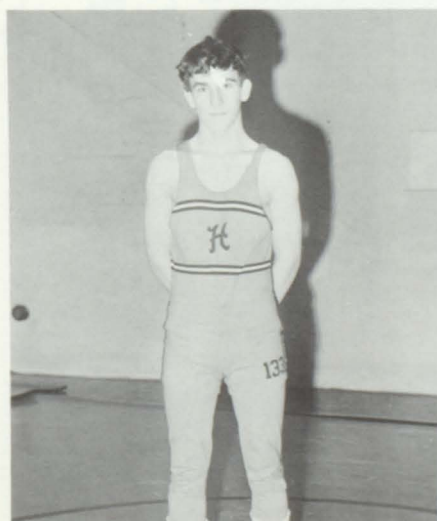

ACTIVITIES





Pep Club Christmas Party

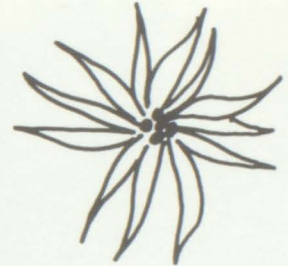
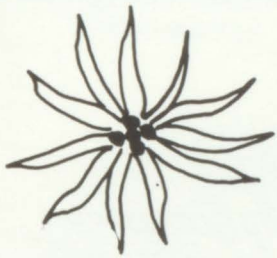



*Seniors
3rd*



*Juniors
2nd*



*Sophomores
1st*

*Freshmen
4th*



Senior Candidates



EVELYN SIMKINS
MIKE MARKLE



JANET SOLACE
RANDAL BARNES

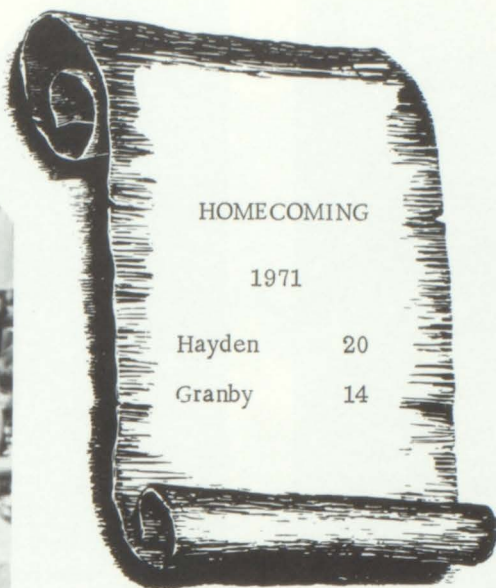

HOMECOMING

1971

Hayden	20
Granby	14

King and Queen



DEBBIE DOOLIN
RANDY LeBLANC



GARI GLEDHILL
TIM ROLANDO

Snake Dance and Bon Fire



Who's protesting what?



On your mark, get set, go!!!



Have you been informed ...



HAY, whatcha doin'?



New students??



129 what?



Join the Campfire Girls!



Mingle girls - mingle!!!

Winter Sports

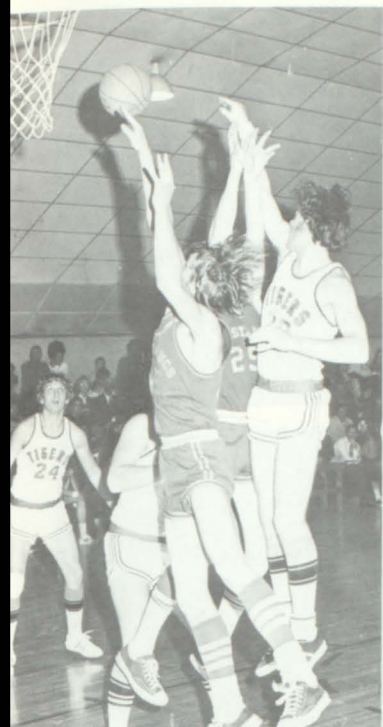

TOP ROW: Queen - Talley Frentress, King - Tim Frentress. BOTTOM ROW: Attendants - Kim Sanborn, Doug Dalton, Debbie Zehner, Mable Yoast, Brenda Fredrickson, Gordon Booco.

Orange and Black Day



SENIORS



JUNIORS



SOPHOMORES



FRESHMEN



TEACHERS

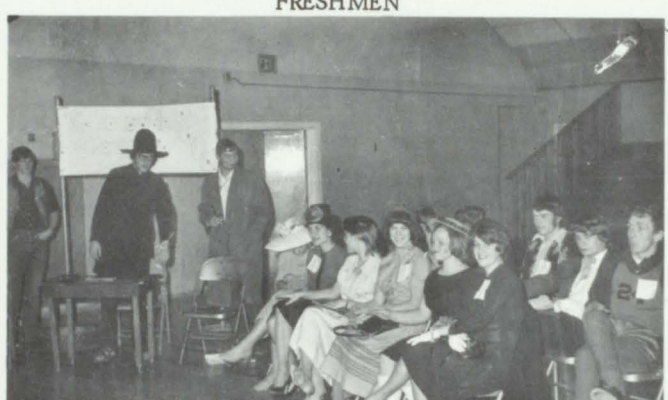

JURY





Orange and Black Day



Our Prom

The theme for our prom was "Jungle Night." The decoration consisted of palm trees with tropical birds and a jungle waterfall. The refreshment area was decorated with jungle shields. The tables were decorated with palm trees and thatched huts. The band was Coal, Shephard and Smith from Denver.

KING - Jim Solace

QUEEN - Cathy Rhodes

CROWN BEARERS

Julie Frentress

Milburn Markle

ORGANIZATIONS





CAROL WYMAN

PATTY ANDERSEN -
Head



DONNA MORGAN

JOYCE DENKER



CAROL DUNCLEY



SHARON CANNON



Pep Club



TOP ROW: Kathy Stanton, Patty Murphy, Gari Gledhill, Pat Twite, Mynon Moon, Cathy Rickerby, Cindy Gledhill. SECOND ROW: Mable Yoast, Elizabeth Ongaro, Debbie Doolin, Sheryl Stanton, Ruth Ehle, Jeri Maaske, Debbie Howard. THIRD ROW: Georgia Mann, Athena Hayes, Gail Gulliford, Lorie Coverston, Rita Rhodes, Cindy Cannon, Debra McCarty, Edith Webster. FOURTH ROW: Debbie Zehner, Becky Hayes, Debbie Kagie, Iva Kitchens, Lynette Duncley, Evelyn Simkins, Alice Doolin. BOTTOM ROW: Pam Montieth, Brenda Fredrickson, Sylvia Archuleta, Bernadine Archuleta, Lucy Archuleta, Judy Solace.

Officers



EVELYN SIMKINS
Secretary

JANET SOLACE
President

TALLEY FRENTRESS
Vice President

GEORGIA MANN
Treasurer

Sponsor



MRS. PAT FULTON

Drill Team



STANDING: Penny Camilletti, Peggy Howard - Drill Leader, Vicki Murphy, Judy Rhodes - Assistant Drill Leader, Garalee Hancock, Rebecca Fulton, Janet Solace, Talley Frentress. KNEELING: Susan Rhodes - Sub., Nancy Dowling, Sheila Barnes, Georgia Mann - Drummer, Sharon Williams, Ronna Zehner, Ann Signs - Sub.

H-Club



STANDING: Coach Hall - Sponsor, Sam Montieth - President, Tim Rolando - Vice President, Randal Barnes - Treasurer, Randy Turner - Secretary. KNEELING: Guy Whitlock, Randy LeBlanc, Kim Sanborn, Bryan Rickman, John Kagie, Pat Archuleta, Gordon Booco. SITTING: Arthur Wyman, Mike Markle, Carl Lowther, Allen Booco, Doug Dalton, Mike Brazelton.

Chorus



BACK ROW: Edith Webster, Garalee Hancock, Janet Solace, Debbie Doolin, Pam Montieth, Patty Murphy, Sherry Foxworthy, Brenda Fredrickson. SECOND ROW: Tom Barnes, Donna Morgan, Joyce Denker, Pat Twite, Gari Gledhill, Sheila Barnes, Cathy Rickerby, Alice Doolin, Sheryl Stanton. THIRD ROW: Lynn Waller, Billy Doolin, Evelyn Simkins, Georgia Mann, Cindy Cannon, Talley Frentress, Jim Denker, Mike Brazelton. BOTTOM ROW: Mr. Grimes, Tim Frentress, Dean Foxworthy, Gale Kirk, Ronnie Bennett, Rick Rienks, Scott Burnside, Mike Gulliford.

Librarians



STANDING: Mrs. Zehner, Ruth Ehle, Sylvia Archuleta, Edith Webster, Rebecca Fulton, Pat Archuleta, Judi Zehner, Ruby Montieth, Cindi Scott. SITTING: Sheryl Stanton, Alice Doolin, Georgia Mann, Susan Rhodes, Linda Rhodes, Judy Rhodes, Kathy Stanton.



MRS. MORGAN - Sponsor

State



BACK ROW: Randy T, Billy D, Mike B, Doug D, Susan S, Vicki M, Joyce D, Nancy D. FRONT ROW: Talley F, Judy S, Janet S, Evelyn S, Georgia M, Debra M, Penny C, Debbie Z. NOT SHOWN: Mable Y, Brenda F, Carol W.

Forensic



BACK ROW: Doug Dalton, Dean Foxworthy, Gordon Booco, Tim Frentress, Mike Brazelton, Lynn Waller, Billy Doolin, Randy LeBlanc. SECOND ROW: Joyce Denker, Pam Montieth, Sharon Cannon, Carol Dunckley, Patty Andersen, Carol Wyman, Gale Kirk, Kim Sanborn, John Kagie, Judy Solace, Vicki Murphy. FRONT ROW: Nancy Dowling, Debra McCarty, Evelyn Simkins, Debbie Doolin, Gari Gledhill, Pat Twite, Talley Frentress, Debbie Zehner, Penny Camilletti, Brenda Fredrickson, Mable Yoast. SITTING: Georgia - Sec.-Treas., Randy Turner - Pres., Janet Solace - Vice Pres.



Stage Band



MR. GRIMES - Sponsor

Hayden High School Band



TOP ROW: Randy LeBlanc, Sharon Williams, Jim Denker, Mike Maaske, Rick Rienks. FIFTH ROW: Steve Blake, Dean Foxworthy, Jim Rolando, Kimble Frentress, Pat Zable, Danny Gregory, Kathy Stanton, Ronna Zehner. FOURTH ROW: Danny Whitlock, Talley Frentress, Donna Morgan, Joe Fernandes, Mark Signs, Jeri Maaske, Vicki Murphy, Billy Doolin. THIRD ROW: Carolyn Williams, Georgiann Sanborn, Wilton Barrett, Sherrie Foxworthy, Cathy Rickerby, Marie Williams, Kevin Deathridge, Ann Signs. SECOND ROW: Joyce Denker, Penny Camilletti, Vicki Morton, Shane Rienks, Tamara Rains, Suzy Barnes, Sheila Barnes, Audrey Barrett. FIRST ROW: Eddie Camilletti, Scott Burnside, Carl Lowther, Lonnie Morton, Delbert Dowling, Frank Lowther, Tim Rolando, Debbie Zehner - Majorette.



BRENDA FREDRICKSON

RANDY TURNER

NANCY DOWLING

Girls' State

Boys' State

United Nations



Nancy



Randy



Brenda



MR. JOHN M. REAGAN
Advisor



MISS GEORGIA MANN
Assistant Editor



MISS JANET SOLACE
Editor

Annual Staff



STANDING: Mr. Reagan - Yearbook Advisor, Bryan Rickman - Business Manager, Gale Kirk - Sports Editor.
SITTING: Peggy Howard - Typist, Janet Solace - Editor, Georgia Mann - Assistant Editor. NOT SHOWN:
Brenda Fredrickson - Typist.



Student Council

STANDING: Lambert Pitney, Tom Hancock, David Temple. SITTING: Delbert Dowling, Nancy Dowling, Sharon Cannon - Head Girl, Tim Rolando, Carol Wyman, Randy LeBlanc - Treasurer, Patty Andersen - Secretary, Randy Turner - Head Boy, Sam Montieth - Parliamentarian, Marie Williams, Doug Dalton, Ann Signs.



Honor Society

BACK ROW: Frank Sanborn, Rita Rhodes, Doug Dalton, Randy Turner, Kim Sanborn, Sam Montieth, Randal Barnes, Frank Yoast, Arthur Wyman. SECOND ROW: Debbie Zehner, Gari Gledhill, Athena Hayes, Lynette Duncley, Steve Blake, Carol Duncley, Joyce Denker, Donna Morgan. SITTING: Vicki Murphy, Georgia Mann, Sharon Cannon, Gail Gulliford, Ronna Zehner, Carol Wyman, Nancy Dowling, Randy LeBlanc, Patty Andersen, Garalee Hancock, Marie Williams, Talley Frentress.



Advertising

STICK NO BILLS



WOODY GLEDHILL
Phone 276-3443

WOODY AUTO SALES

HAYDEN STANDARD STATION
Hayden, Colorado

DODGE
Cars and Trucks

Complete Sales
and Service



BEAR RIVER CO-OP

Hayden, Colorado



R. N. ROBINSON

Oil Field Work
A
SPECIALITY

HAYDEN MERC

Hayden, Colorado

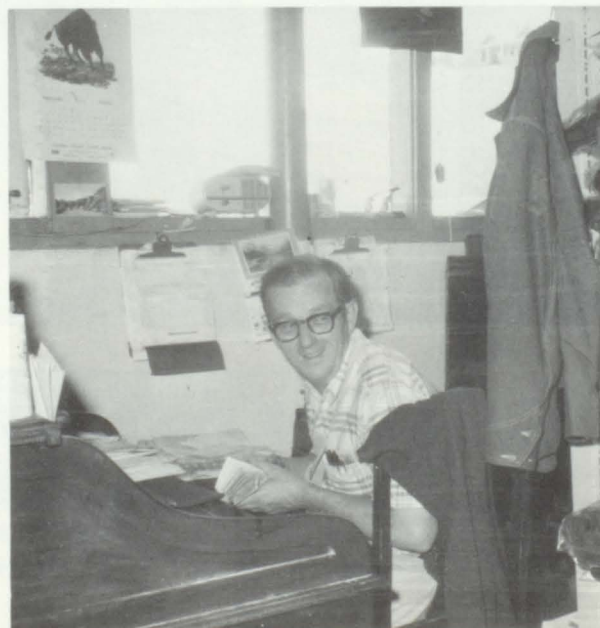



SIEBOTT HARDWARE

Craig, Colorado



SEARS

Craig, Colorado



IRICK SADDLE SHOP

Craig, Colorado



BEAR RIVER SPORT SHOP

Hayden, Colorado

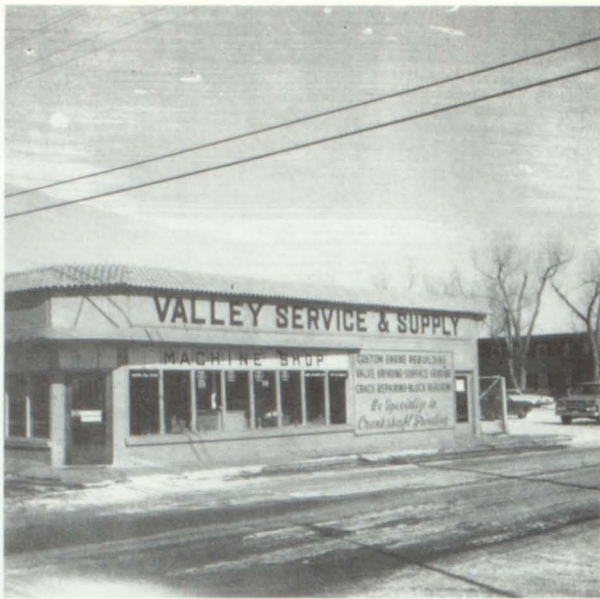

VALLEY SERVICE and SUPPLY

Craig, Colorado



CRAIG FURNITURE

Craig, Colorado



NORTHWEST SALES

Craig, Colorado

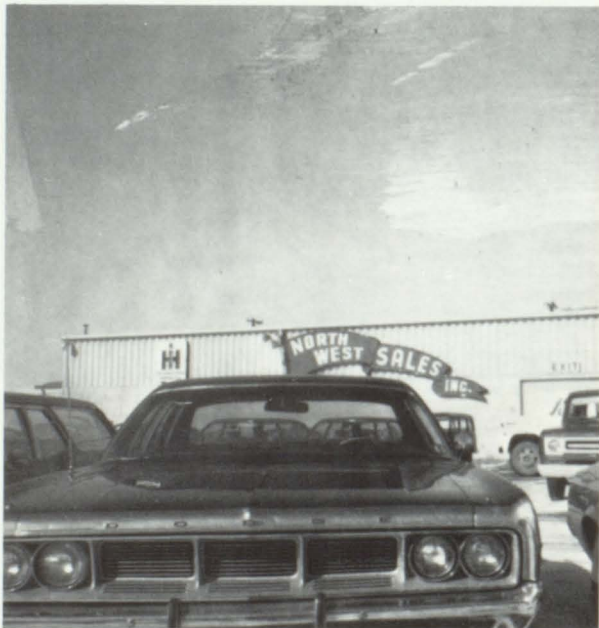

CRAIG TIRE MILEAGE

Craig, Colorado

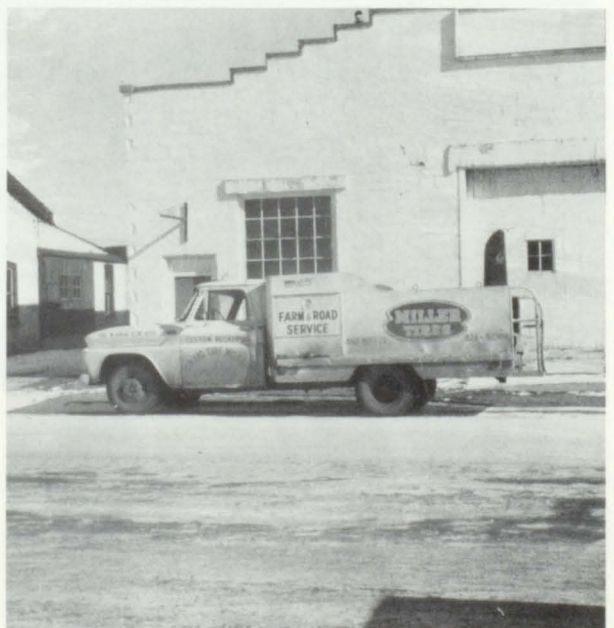

BROKEN DRUM CAFE

Hayden, Colorado



Congratulations Seniors '72

MR. AND MRS. J. F. MILLER



Congratulations Seniors

MR. AND MRS. F. R. CARPENTER



HAYDEN LUMBER

Hayden, Colorado



HAYDEN TEXACO

Hayden, Colorado

GREEN FURNITURE COMPANY

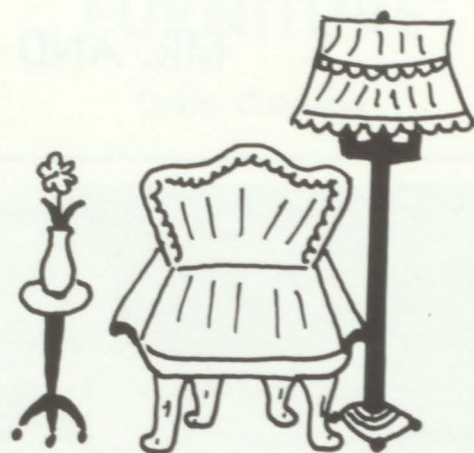

Craig, Colorado
Steamboat Springs
Colorado

CITY CAFE

Hayden, Colorado





ROUTT COUNTY NATIONAL BANK

Steamboat Springs, Colo.



YAMPA VALLEY ELECTRIC ASSOCIATION

Steamboat Springs, Colorado

THE INSIDE EDGE



Ski
Shop

Steamboat Springs, Colo.

Sather's LEADING
"Quality" JEWELERS
SINCE 1916



Sather's 
LEADING JEWELERS

"Diamond and Watch Specialists Since 1916"

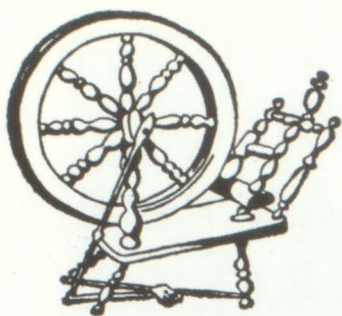

THE SPINNING WHEEL

Steamboat Springs, Colorado 80477

Phone 879-1337
805 Lincoln Ave.

JERRY'S BARBER SHOP

Congratulations
Seniors '72

Craig, Colorado



YAMPA VALLEY STATE BANK

Hayden, Colorado



STEAMBOAT
SPRINGS,
COLORADO



ALLEN'S

A Man's Store

Steamboat Springs, Colo.



MODEL
SPORT
SHOP

BOGGS
HARDWARE

Steamboat Springs, Colo.

Congratulations
Seniors

BARNES COAL SERVICE

"Keep Us Warm"

Hayden, Colorado

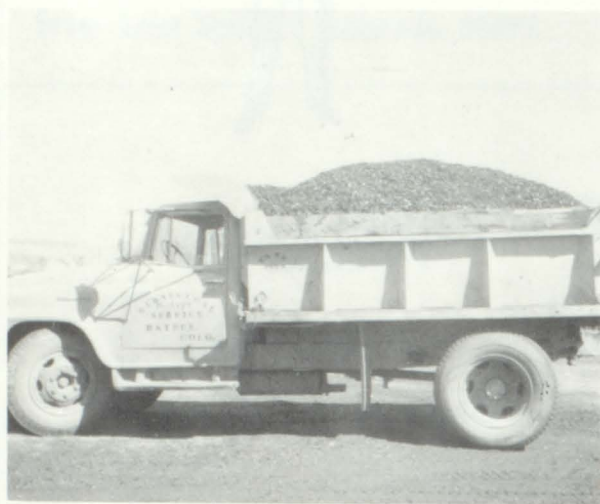

HAYDEN PHARMACY

Hayden, Colorado



HAYDEN GRAIN CO.

Hayden, Colorado



THE KIMSEY AGENCY

Hayden, Colo.

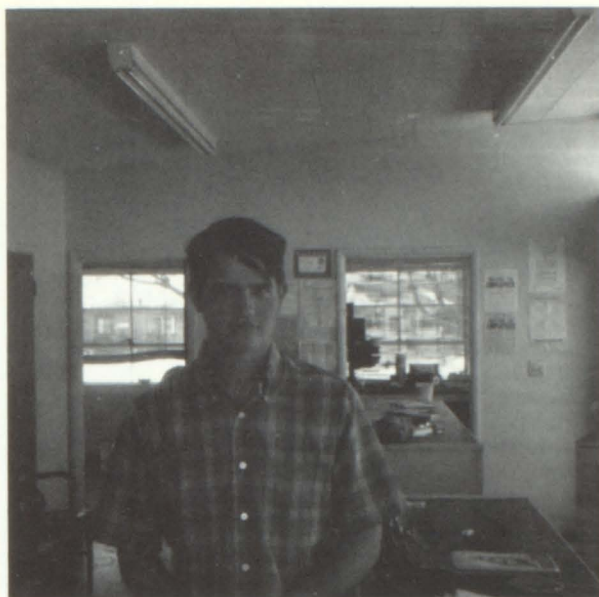

CRAIG GRAIN CO.

Craig, Colorado

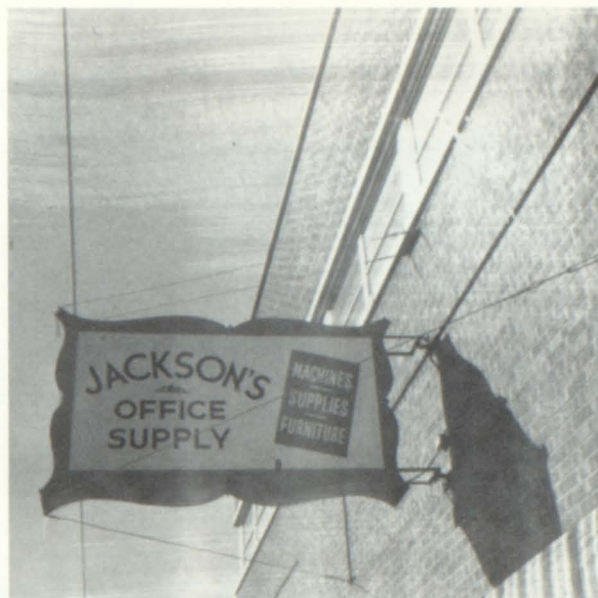

JACKSON OFFICE SUPPLY

Craig, Colorado

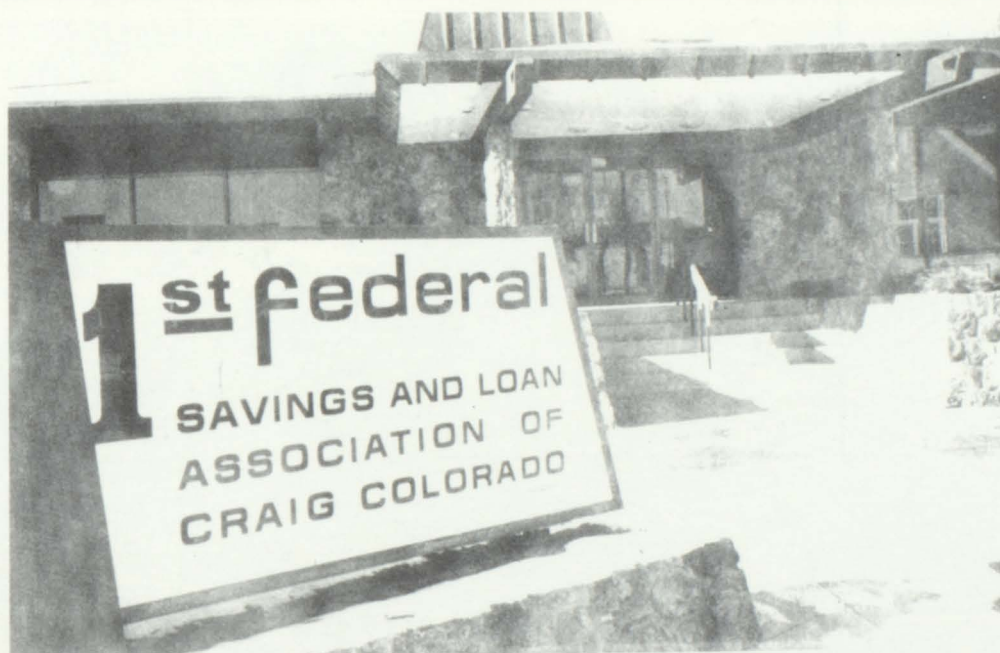

Congratulations Seniors of "72"



Flowers

FLORRETTE
FLOWERS

Craig,
Colorado

F. M. LIGHT AND SONS

Since 1905

Steamboat Springs, Colorado

YAMPA
VALLEY
DAIRY

Craig, Colorado



FAST
SERVICE

LOYDS
CLEANERS

Craig,
Colorado

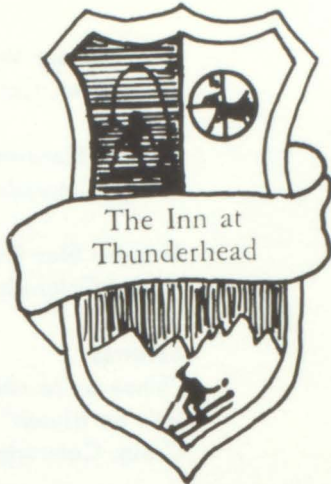

Steamboat Springs
Colorado



FEDERAL LAND
BANK

Steamboat Springs, Colorado

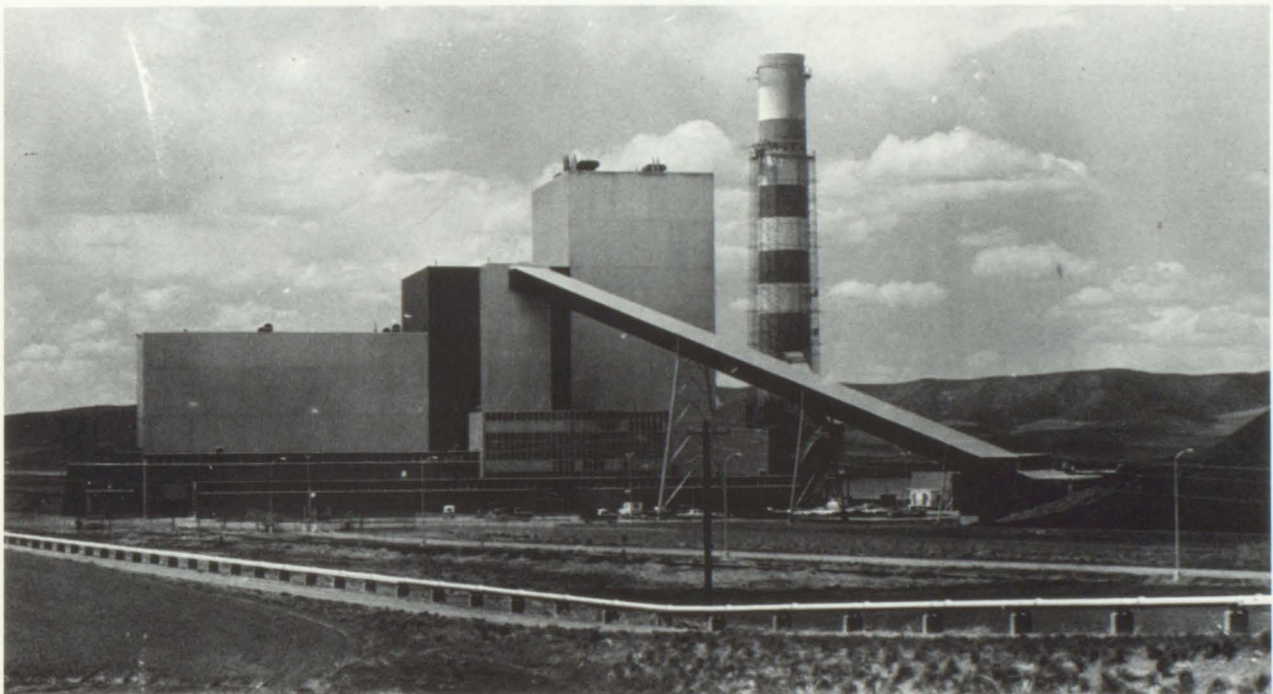

COLORADO-UTE ASSOCIATION

Montrose, Colorado

ADVERTISERS

Steamboat Pilot
Steamboat, Colorado

Golden Rule Store
Craig, Colorado

Shaw's Studio
Craig, Colorado

Cowan's Drug Store
Craig, Colorado

Bernina Chalet
Craig, Colorado

Kester Jewelry
Craig, Colorado

Marj Marr Chop
Craig, Colorado

Sugar Bowl Lanes
Hayden, Colorado
Best Wishes to the
Class of '72

Hi-Way Bar
Hayden, Colorado

Jay's Gas Company
Hayden, Colorado

Brown's Cafe
Craig, Colorado

Barrett's Mens Store
Colorado, Colorado

Meats Elevator
Craig, Colorado

Jeannie's
Craig, Colorado

Best Wishes to the
Class of '72
The Baierls

Linde's Service Station
Hayden, Colorado

West End Motel
Hayden, Colorado

Hayden Valley Liquor
Hayden, Colorado

Gambles
Craig, Colorado

The Dorothy Shop
Steamboat, Colorado

Four Season Auto Parts Inc.
Steamboat, Colorado

The Kinney Drug Co.
Kinney's II
Steamboat, Colorado

Decker's Garage
Hayden, Colorado

The Hayden Valley Press
Hayden, Colorado

Reid Chevrolet
Olds — Jeeps
Craig, Colorado

Norm's T.V.

Steamboat, Colorado

Montgomery Wards
Steamboat, Colorado

Roger's Hardware
Craig, Colorado

Greeley Gas Co.
Craig, Colorado

Safeway
"Since we're neighbors
let's be friends"
Craig, Colorado

Empire-Courier-
Yampa Valley Flash
Craig, Colorado

Horton's Service
Husky Oil Products
Craig, Colorado

Willems Implement Co.
Craig, Colorado

Hayden Valley Dairy
Hayden, Colorado

Dave's Servicer
Hayden, Colorado

Steamboat Ford
Steamboat Springs, Colo.

The Buttonbush
Steamboat Springs, Colo.

